Second Edition

Newport Daily News.

Second Edition

ESTABLISHED 1846. NEWPORT, R. I., FRIDAY, NOVEMBER 1, 1907.---TEN PAGES PRICE TWO CENTS.

The Best of Them All.

So says Miss Hope, the Principal of the Boston Public Schools of Cookery. "I have used them all," says she, "and find that the Crawford uses less coal and gives a more even heat than any Range I have ever met with."

Crawford Ranges

Are in a class by themselves: They have no equals; no other stoves are even like them You could pick one out from forty ranges in the dark with your eyes shut—Couldn't distinguish any other make in broad daylight if the trimmings and the name plate were removed.

The Crawford Regulating Oven Damper—No other range has it, enables you to change the even heat to whatever you want it in ten minutes at any time of day without touching the fire.

The Crawford Fire-Brick Stove Bottom prevents loss of heat through the bottom of the stove, and sends it all into the oven where it belongs.

The Crawford Cup Joints prevent loss of heat in the flues, enabling the oven to get all the heat that comes from the coal you burn.

No stove made but a Crawford has these coal saving, heat saving, time saving devices. It is THE BEST STOVE BUILT.

A. C. TITUS CO. 225-229 THAMES STREET, NEWPORT, R. I.

Fire Insurance.

It costs but $2.50 per thousand for one year, $5.00 per thousand for three years and $7.50 per thousand for five years to insure against loss by fire in a very large section of the City of Newport. See what you will gain if you have a fire. Even if you do not the peace of mind which insurance gives will amply compensate you.

Wm. E. Brightman,

Cor. Spring & Franklin Sts. and 169 Thames Street.

Tel. 5 & 9.

1,000 CHINESE LILY BULBS,

AT 5c. EACH.

1,000 extra large and selected Chinese Sacred Lily Bulbs. Seasonable temperature to start these bulbs. Single or double blossoms, colors yellow and white. They are imported to sell at 10c each, we have on sale special **5c each.**

6 for 25c.

SPECIAL SALE OF BOWLS. 200 Japanese Blue, Brown or green China decorated Bowls and Dishes, suitable to place the bulbs in, can also be used for general around the house.

Special—						
were	10c	15c	25c	35c	50c	$1.00
now	5c	10c	15c	25c	35c	50c

The New Store, JOHN H. KAZANJIAN & CO.

Open Saturday evening. Tel. 85 166-168 Bellevue Ave.

BEATS LONG-DISTANCE RECORD.

Toy Balloon Travels 1,950 Kilometres, from Paris to Finland.

PARIS, Nov. 1.—A toy balloon, one of many released by the newspapers, the Eclair, has been found in Finland. It traveled a distance of 1,950 kilometres from Paris, thus beating by 25 kilometres the long-distance balloon record made by Count de la Vaulx.

FLUCTUATIONS IRREGULAR.

All Saints' Holiday Abroad Affects New York Activity.

NEW YORK, Nov. 1.—Some hesitation was reflected in the irregular fluctuations of the opening prices in the stock market. The All Saints' holiday abroad subtracted something from the usual activity. Pennsylvania rose 1½ on the declaration of the regular dividend, but subsequently lost the advance. Later, and during the first hour, there was a general advance. Trading was quiet.

FOR SERVICES AT THE HAGUE.

Order of Black Eagle Conferred by Emperor on the German Ambassador.

BERLIN, Nov. 1.—Emperor William has conferred on Baron Marschall Von Bieberstein, the German ambassador at Constantinople, who was head of the German delegation at The Hague peace conference, the order of the Black Eagle, the highest Prussian decoration, in recognition of his services at The Hague, which newspapers say greatly improved Germany's international relations.

SATURDAY, OCTOBER 19, 1907. ESTABLISHED 1892.

We have just placed on sale:

75 pairs Striped Curtains, red or green, at 75 cents a pair.
35 pieces "Baghdad" Couch Covers, at $2 each.
100 pieces India Table Covers, at 25 cents each.
100 Tapestry Cushion Tops, at 25 cents each.
75 pieces Anatolian Bed Spreads, with hand-made fringe all around, at $2.50 each.
125 pairs Anatolian Curtains, in white or colors, at $2.50 a pair.
24 pieces Japanese Silk Lambrequins, fringed and embroidered at $1.50 each.

THE KAZANJIAN COMPANY, Kazanjian Building.

TELEPHONE 1011.

☞ We have recently opened several cases of hand some and unique pieces in china—Vases, Bowls, Placques, Umbrella Stands, Tea and Chocolate Sets, etc., pecially suitable for wedding gifts.

SAID TO BE ON WAY TO CANADA.

Conductor Gives Clue to Hitchcock's Movements.

Fugitive Actor Will There be Safe from Extradition.

NEW YORK, Nov. 1.—The police have thrown a drag net over New York, and every clue is being run down to capture Raymond Hitchcock, the actor accused of offences against three young girls. Hitchcock disappeared suddenly from the city Wednesday morning, and his wife, Flora Zabelle, the actress, and the police have no knowledge of his whereabouts. Mrs. Hitchcock declares that her husband has either been murdered or kidnapped by a band of blackmailers, who, she states, have been hounding the actor for months. The police are convinced that he has fled the city.

Detectives assigned to the case state that Hitchcock's features are so well known that he could not remain in New York 24 hours without being detected. The police have learned that a man closely resembling Hitchcock sailed on the Majestic Wednesday morning and a wireless message has been sent to the captain of the ship, asking him to have the actor held by the English police if he is aboard. Search is also being made by the Children's Society and the police for Bella Mackenzie, one of the girls whose story resulted in Hitchcock's indictment by the grand jury. It was learned today that Miss Mackenzie told her story to the Children's Society early in the fall, after which she became reconciled with her family and returned home. Agent Pissra of the Children's Society said today that the girl disappeared from her home October 1, and that she had been seen in the company of the actor shortly before his disappearance.

The missing actor has been reported to have been in several places since he left his wife Wednesday morning, after telling her that he was going to a Turkish bath. A guteman at the Grand Central station said today that he saw Hitchcock take a train for Boston Wednesday afternoon, while there is a report from North Adams, Mass., that the actor was seen there by William Newman, a hotel clerk. The police have been informed that Hitchcock wears a gold bracelet welded about his right wrist to ward off rheumatism, and that this bracelet has never been removed.

Hitchcock's examination was set for yesterday afternoon, and when the actor failed to make an appearance Assistant District Attorney Garvan moved that his $3,000 bail be forfeited. Hitchcock's counsel, however, secured an adjournment of the case until next Thursday, in order that the actor's friends might have an opportunity of finding the fugitive and producing him in court.

The latest police theory regarding the whereabouts of Hitchcock is that he has gone to Canada. A railroad conductor, who is sure his train took Hitchcock and two companions as far as North Adams, Mass., yesterday, furnished the clue. It is learned that while in North Adams the man asked about the quickest route to Manchester, N. H., or Rutland, Vt. Late Wednesday night, according to advices received here, the men were seen in Bennington, Vt., so it is presumed that they were making for Canada as rapidly as possible. It is said that if Hitchcock has fled across the border he will be safe there from extradition, as the crime with which he is charged is not extraditable.

Mrs. Hitchcock, wife of the actor, is bearing up bravely, despite the keen anguish caused by her husband's plight and his apparent abandonment of her. She has kept her place in the "Yankee Tourist," the play in which Hitchcock was the star, appearing at every performance since her husband's disappearance and going through the part as if nothing had happened. Though she is putting on a brave front and hoping for the best, it is said that inwardly she fears that Hitchcock has committed suicide. This is also said to be the belief of a number of close friends of the actor, who point to the fact that when he left home he was in no way prepared for flight, and had but a few dollars in his pockets.

RECOGNIZED BY HOTEL CLERK.

Hitchcock Seen in North Adams; Left for Rutland and Montreal.

BOSTON, Nov. 1.—Advices received from various sections of New England tend to show that Raymond Hitchcock, the fugitive comedian, is bound for Canada, if he has not already managed to cross the boundary line. It is reported in Pittsfield that a New York man who is acquainted with the actor saw him and two companions on board the Harlem train which left New York at 8:51 a. m. Wednesday and arrived at North Adams at 2:28 P. M. This person was a witness to the controversy between Hitchcock and the conductor of the train over the matter of tickets, the actor claiming that he believed that he was on a train bound for Springfield, Mass., and that as his tickets were no good he paid cash fares for himself and companions as far as North Adams. He also asked the conductor regarding the best way to reach Manchester, N. H., and Rutland, Vt.

From North Adams comes the report that Hitchcock and two friends stopped at the Richmond House in that city, where Hitchcock was recognized by the clerk, William Newman. Newman claims to be positive in his identification, saying that the actor always stopped at the Richmond when playing in North Adams, and that he had seen him many times.

It is claimed, also, in North Adams that Hitchcock remained over night in a private house, leaving yesterday afternoon for Rutland, Vt., leaving the latter place at 9 o'clock last night on a train bound for Montreal.

Green Trading Stamps: One Dollar's worth free, in addition to regular amount given with cash purchases Roloff's Genuine Frankfurters, and Bologna guaranteed absolutely pure, try them, 15c. lb. at Centre Market, only, 6 Market Square.

GENERAL RAILWAY STRIKE CALLED.

Decision by British Amalgamated Society.

Tie-Up Will Paralyze Industries of Country.

LONDON, Nov. 1.—The executive committee of the Amalgamated Society of Railway Servants today adopted a resolution to call a general strike. The decision was made after the meeting to today to call the strike. Secrecy is maintained regarding the result of the ballot, but it is understood that some 70,000 to 80,000 declared for a general strike and that at least 100,000 men belonging to the Amalgamated Society of Railway Servants will stop work.

Mr. Lloyd-George, president of the Board of Trade, has been engaged during the past week in unsuccessful efforts to induce the directors of the railway companies to agree to some compromise in order to avert a general strike. He met the principal directors at several conferences, the last of which took place today and was adjourned until November 6, but he did not seem very hopeful.

The railway companies on their side contend that the Amalgamated Society of Railway Servants by no means represents the entire body of railway employes, and claim that they have had a satisfactory response to the circulars issued by the directors, asking for information in regard to the men who can be counted upon to remain loyal to the companies interest in the event of a declaration of a general strike.

The British railway employes and the companies have been at loggerheads for some time past on the question whether the Amalgamated Society of Railway Servants would strike to secure recognition of the organization and a new scale of wages and hours, and finally it was decided by the employes to reach a decision by ballot. The ballots were to be returned marked "Yes" or "No", by October 26 last. The council of the Railway Companies Association in its reply to its men said the council had no power to appoint representatives to meet the delegation of the union which proposed to discuss questions which affected the relations between individual companies and their employes. The seriousness of a railway tie-up in the United Kingdom is dificult to over-estimate. It has been pointed out in that it will only paralyze the industries but soon will starve out the inhabitants of all the interior cities of England, where there are only a few days' food supplies on hand.

LATEST NAVAL NEWS.

Orders to Officers and Movements of Vessels Reported.

(Special despatch to the News.)

WASHINGTON, Nov. 1.—The following orders to officers were announced by the Navy Department today:

Commander E. E. Wright, ordered to the Pacific station.

Commander J. H. Brady, commissioned from July 1, 1907.

Commander J. F. Hinds and Lieutenant H. Williams, ordered to the Naval Academy.

Lieutenant V. S. Houston, detached from the command of the Worden and ordered to the Illinois.

Ensign G. T. Nightingale, dropped from the naval service, from October 28, 1907.

Ensign W. T. Lightle, detached from the Kentucky and ordered to the Stewart.

Passed Assistant Surgeons A. B. Clinfort and H. W. Smith, commissioned, from September 27, 1907.

Chief Boatswain Dominick Glynn, died at the naval hospital, Mare Island, October 31.

The following movements of naval vessels were reported today to the department:

Arrived—Rocket at Norfolk.

Lord.
-melfgWn sih omiatimaontaionaoin

A TOTAL OF $25,550,000.

Lazard Freres Secure $1,000,000 Gold in London for Present Movement.

NEW YORK, Nov. 1.—The total of gold engagements from abroad since the present movement began was increased today by the announcement of Lazard Freres that they had secured $1,000,000 in London.

The Second National Bank of Boston today arranged for importation of $500,000 gold, making $700,000 in all thus far engaged by the bank, and bringing the total engagements for the present movement to $25,550,000.

GOLD FOR UNITED STATES.

The Lusitania to Bring Record Cargo of Bullion to This Country.

LONDON, Nov. 1.—Further amounts 201,000 pounds in bar gold and 475,000 pounds in American eagles, were taken out of the Bank of England today for shipment to the United States. The gold recently secured here for America will, it is said, be shipped on steamer Lusitania, leaving Liverpool tomorrow for New York, which will take a record cargo of 2,000,000 pounds in bullion.

WAGES CUT FIFTY CENTS.

Grand Forks Labor Union to Decide Whether Men Shall Strike.

SEATTLE, Wash., Nov. 1.—Grand Forks, British Columbia, miners and smelter employes of the Granby Smelter Company will have their wages cut 50 cents a day, commencing today, word having been received from New York to this effect. This will affect all the miners in the Phoenix camp, as the British Columbia Copper Company and the Dominion Copper Company will make a similar cut. The Grand Forks Labor Union will decide as to whether the men will accept the reduction or go on strike. Much uneasiness is felt over the situation.

PENNSYLVANIA TO RESTRICT NEEDS

Railroad Will Not Begin New Work or Push Old.

Retrenchments a Surprise, in View of Large Earnings.

PHILADELPHIA, Nov. 1.—The board of directors of the Pennsylvania railroad met at 9:30 o'clock this morning and declared the usual semi-annual dividend of 2½ per cent. The meeting was called at an early hour to enable the board to leave for an inspection of the work on the freight terminal at Greenville, N. J., and of the facilities on Long Island.

In answer to an inquiry about the possible requirements of the Pennsylvania Railroad Company for 1908, President McCrea said that, in view of the unsatisfactory outlook for raising new capital in 1908, it was, in his judgment, prudent for the company to continue its policy of not beginning any new work or committing the company to any capital requirements except those absolutely necessary to economically handle its traffic. The Pennsylvania Railroad Company will undoubtedly restrict its needs to a minimum, and will not push its work on the New York tunnel extension or other uncompleted improvements as vigorously as has been done in the past. This will somewhat delay the completion of the New York tunnel as a whole, but progress on the East River tunnel, the erection of steel for the new terminal building in New York and work affecting the city streets and avenues will not be materially relaxed.

At 10 o'clock the directors and officials of the company left for New York.

The announcement as to retrenchments came as a surprise, in view of the statement issued from President McCrea's office Wednesday that the present earnings of the company are 11 per cent greater than at the same period last year. Rumor had it that the directors intended to cut the dividend, or pay the usual dividend in scrip. Therefore considerable interest attached to the meeting. The directors, however, were in session not more than 15 minutes, and at its conclusion the secretary laid all rumors at rest by stating that the usual dividend would be paid in the usual way.

The company today departed from its usual practice, and made public its monthly statement before the Stock Exchange closed. The statement for September of the lines east of Pittsburg directly operated shows an increase in the gross earnings for September, compared with the same month last year, of $1,391,000; increase in expenses, of $1,858,000, and decrease in net earnings of $467,000. The increase in the net earnings for the nine months ending September 30, compared with the same period last year, is $608,300. Lines west of Pittsburg and Erie, directly operated, show the following results for September: Gross earnings, increase $859,700; expenses, increase $797,100; net earnings, increase $62,600; net earnings for nine months, increase $2,671,000.

It is learned that the statement for the six months, out of which the semi-annual dividend will be paid, shows a net surplus, after all charges and dividends, of more than $8,500,000.

TO WIDEN PANAMA LOCKS.

Naval General Board Recommend Increase to 110 Feet.

WASHINGTON, Nov. 1.—Acting Secretary of War Oliver today received from the Navy Department the recommendation of the naval general board that the width of the locks of the Panama Canal be increased to 110 feet, in view of the likelihood of larger naval construction in the future.

General Oliver transmitted the recommendation to the Isthmian Canal Commission at Panama without any recommendation on his own part, and it will be for the engineer experts of the commission to determine the cost of the change, if one should be decided upon.

RAMSEY ONLY LIABLE.

Verdict of $589,000 Against Former President of Wabash Railroad.

NEW YORK, Nov. 1.—A verdict of $589,000 against Joseph Ramsey, Jr., former president of the Wabash Railroad, in a suit brought by John S. Jones, a financier and coal land operator, was handed down today in the supreme court. Mr. Jones sued George J. Gould, William E. Guy and Mr. Ramsey as individuals, to recover $460,000 which he alleged to be due him from the three defendants for securing for them 50,000 acres of coal lands in southern Ohio. A part of the money sued for, according to Mr. Jones, represented sums advanced by him in payment for the land, and the rest included his commissions, expenses and interest.

Justice Goff held that neither Mr. Gould nor Mr. Guy were liable and the verdict consequently was rendered only against Mr. Ramsey. It represented the full amount of the suit plus costs and interests since 1902.

TO RELIEVE MONEY STRINGENCY

Comptroller Ridgley Receives Ready Response from Banks.

WASHINGTON, Nov. 1.—Comptroller of the Currency Ridgley received at his residence after office hours yesterday about 90 telegrams from banks in regard to his suggestion that they take out increased circulation, indicating a general purpose to assist in relieving the money stringency and approximately a hundred additional telegrams awaited him at his office this morning. So far as is known here the movement is receiving universal approbation and support.

OVERCOATS

A. B. Commerford,
218 Thames Street.

ONLY 200 PERISH UNDER LANDSLIDE

Reports of Karatagh Catastrophe Exaggerated.

Earthquake Leveled Every Building to Its Foundations.

NEW BOKHARA, Turkestan, Nov. 1.—The first reports of the catastrophe at Karatagh were exaggerated. Instead of 14,000,000, only about 200 persons lost their lives. Most of these perished under the landslide, which buried 400 of the 600 houses of the town.

Karatagh lies in a small amphitheatre among lofty hills, the Karatagh mountain hanging over it on one side and a river flowing on the other. At the height of the recent earthquake a great section of the mountain broke away and slid rapidly upon the town. Houses there were already falling from the violence of the earth shocks, and many of the luckless inhabitants, unable to escape through the narrow streets, encumbered by debris, were caught and buried. No building in the town was left standing, the earthquake leveling them all to their foundations. All the survivors were without shelter, and a relief expedition with supplies has left New Bokhara for the scene of the disaster.

FIT FOR BATTLES OF LIFE.

Henry Clews Tells Yale Students to Conquer Disappointments.

NEW HAVEN, Conn., Nov. 1.—Before the members of Professor William B. Bailey's class in political economy at Yale this morning Henry Clews, the New York banker, delivered a short address to the students, in which he said, in part:

"The pessimists abroad in this fair lands of ours in these days are preaching the gospel of discontent, and a favorite text is that the young man has no show, or little chance, to get on in life. Do not be misled or discouraged by such false doctrines. There never was a time when brains were at a greater premium than at present, nor courage, education, industry and energy more requisite or in greater demand. The harder you have to struggle to complete your education the better you will be fitted for the battles of life. Disappointments may embarrass you, but you must conquer them instead of allowing them to conquer you. Every victory thus won will be an incentive to further efforts and achievements, and will provide a stepping stone to success."

For PICKLING and PRESERVING

LARGE CAULIFLOWER,
GREEN TOMATOES,
GREEN PEPPERS,
RED CABBAGE,
ONIONS,
PEARS,
PEACHES,
GRAPES,
QUINCES,
CITRONS, ETC.

—AT—

Marlboro Market,
94 Thames Street.

George E. Vernon & Co.,
Manufacturers of
Fine Furniture.
Upholsterers
—AND—
Interior Decorators
31 JOHN STREET,
Newport, R. I.

If we fail to reach your heart it will not be the fault of our weapons, for our meats are as fresh and tender as money can buy.

If there were better meats than the quality which finds its way to our market, we would sell it.

It is no trouble for us to suit you or cater to your desires. Just give us a trial and we will suit you.

F. B. Coggeshall, 2 Washington Sq.

THE BEE HIVE.

Suit Department

TOMORROW

We shall place on sale over 200 new suits

In black, blue, brown, wine, green and mixtures in all the popular kinds of cloth used this season. These suits were received today, hence you are assured that the styles are the very latest produced and it will pay you to call and see them for these reasons. The styles are the newest productions. The colors are just the ones wanted. The prices are much lower than what you would expect to pay for first-class tailored suits.

If a coat is preferred we will also state that over 100 new ones are in stock today.

HESS-LEYS CO.

This is the high-water month for house cleaning. Perhaps you have forgotten our dainty inexpensive **Wall Papers** for chambers. Copies of rare old prints which would change that eye-worn side wall into a vision of loveliness.

RALPH R. BARKER, 99 Spring Street,

WETMORE ANSWERS CHARGES.

Makes Full Denial at Dinner of Republican Club.

Declares He Held Office Without Brayton's Aid and Never Met Him Till After He was Governor.

The Young Men's Republican Club gave its annual dinner in Infantry hall, Providence, last evening, with a gathering of more than 1,000 Republicans seated at the tables, and 200 more men and women in the galleries. Flags and bunting in profusion decked the hall from front to rear. The platform was screened by a bank of palms and potted plants, while the rear of the stage was a wall of tri-colored and patriotic emblems. The table decorations were autumn oak leaves, with bouquets on the head table.

In front of the platform was laid the head table, at which the following were seated: Colonel George H. Webb, president of the club; Hon. Frederick F. Hall, Taunton; Lieutenant Governor Frederick H. Jackson, Ralph C. Watrous, candidate for lieutenant governor; Charles P. Bennett, secretary of state; Walter A. Read, state treasurer; William B. Greenough, Attorney General; Congressman Adin B. Capron, George Peabody Wetmore, ex-Speaker Arthur W. Dennis, Henry F. Lippitt, Roswell B. Burchard, John P. Sanborn, Joseph P. Burlingame, George H. Utter, Colonel H. Anthony Dyer, Henry A. Carpenter, J. Allen Buffington, Fred M. Rhodes, Captain Harry R. Lee, U. S. A.; Herbert W. Rice, Colonel Harold J. Gross, George H. Huddy, Jr., candidate for mayor of Providence; Colonel Frank W. Tillinghast, Nathan M. Wright, Robert S. Burlingame, Clarke Burdick, Richard W. Jennings, C. V. Dean, Harry W. Vale, Rev. S. H. Webb, Colonel Jesse P. Eddy and ex-Senator William A. Morgan.

There were also present the following members of the state executive committee of the Young Men's Republican Club: Percy W. Gardner, Providence; Robert L. Knight, Providence; George B. Utter, Westerly; Howard Knight, Providence; W. H. H. Moies, Pawtucket; W. Louis Frost, Providence; Harold B. Andrews, Cranston; Arthur F. Gardiner, Providence; Aldridge Pearce, Providence; Everett J. Horton, Providence; H. J. Mcette, Woonsocket; Clinton D. Lewns, Providence; Edward A. Sherman, Newport; Frank E. Woolley, Anthony; Colonel Harold W. Peckham, Newport; Harry C. Curtis, Providence.

Colonel George H. Webb, president of the club, presided and the speakers were ex-Senator George Peabody Wetmore, Lieutenant Governor Frederick H. Jackson, Frederick F. Hall of Taunton, Ralph C. Watrous, the Republican candidate for lieutenant governor; Speaker Roswell B. Burchard of the Rhode Island house of representatives, and ex-Governor George H. Utter.

Mr. Wetmore's was the principal speech of the evening, answering in detail the various charges which have been made against him by his political opponents. He was greeted with an outburst of applause and cheers, lasting several seconds. After apologizing for the necessity of making his remarks personal, he said in substance:

"In my remarks while presiding at a public meeting held in Newport on Friday last I said, although it was distasteful to allude to matters personal to one's self, that in view of the statements made in the Democratic and Lincoln Union platforms concerning me it seemed due both to my fellow-townsmen and to me not to pass by these statements unnoticed at that time, and that I would then refer to them in the briefest possible manner, reserving to another occasion more extended treatment. I then read all the statements personal to me in the Democratic and Lincoln Union platforms, and in regard to each one of them I said 'I deny this statement and brand it as false.'

"In this campaign I have been made the storm centre of brutal and malignant attacks—attacks made to befog the political situation, and manifestly to obtain political advantge at any cost of truth or decency. For this reason, if you will pardon me, I will give these matters the more extended treatment I promised last week, and I now add to the statements in the Democratic and Lincoln Union platforms other statements made by Democratic candidates.

"Concerning me the Democratic platform says: 'The one man who has done more to strengthen and perpetuate in power Charles R. Brayton than any man in the state'; and again: 'A man who has paid each year a retainer to the Republican boss, who has each year contributed largely of his wealth for the corruption of the people of this state.'

"The Lincoln Union platform says: 'And a man (Wetmore) whose great wealth has been used for a score of years to debauch the people of this state and to uphold Braytonism.'

"Mr. Rathbone Gardner at East Providence on October 9 says: 'He has paid out vast sums of money during all that time (12 years) to elect the men who were necessary to his existence in the Senate.' He also states at the Lincoln Union ratification meeting of October 16: 'George Peabody Wetmore is today a more brazen corruptionist than Charles R. Brayton. Every year since he has been a United States Senator he has poured into Brayton's lap thousands of dollars.'

"Governor Higgins at the Democratic ratification meeting on October 14, in charging Lieutenant Governor Jackson with reform inconsistency, said: 'Again, gentlemen, he (Governor Jackson) professes his opposition to Brayton and yet he stands on a platform which endorses Brayton's leading spokesman and patron, George Peabody Wetmore. He knows that Senator Wetmore has been the one great element in retaining Braytonism in this state for the past generation. He knows that even in the late campaign Mr. Wetmore and General Brayton were in conference in Boston and other places, and that the boss was pledged to Wetmore's cause. He knows that Wetmore has already secured 12 years in the Senate solely and absolutely through the power of Charles R. Brayton. He knows that not only the Senatorship but the governorship of this state from 1885 to 1887 was procured by Mr. Wetmore through his alliance with and patronage of Boss Brayton.'

"Again, Governor Higgins at the Lincoln Union ratification meeting October 16 said: 'But has spent his thousands of dollars in the last 20 years to establish them (boss policies) in our midst, a man who has been the chief legislative client of Boss Brayton throughout his political life.'

"Again, Governor Higgins said at a meeting in Pawtucket October 24: 'He owes every political office he ever held to Charles R. Brayton and his wretched system. He has bought office after office unscrupulously and without stint. He has paid Brayton for the governorship with the same instinct that he would buy a horse or a house.

[Continued on Seventh Page.]

Argo Red Salmon is caught in Bering Sea among the Icebergs. That is why the flesh is so firm and the flavor so delicious.

This Morning's News.

NEW YORK ARMENIAN GUILTY.

Convicted by Jury of Killing Tavshanjian, the Rug Merchant.

NEW YORK, Oct. 31.—Bedros Hampartjoomian, an Armenian, was today convicted of murder in the first degree in killing Hovhanes Tavshanjian, a rug merchant, July 22. Sentence was postponed.

Hampartjoomian had made several attempts to force his victim to contribute to the Hunchak Society, an Armenian organization; and when these failed shot him in the street.

STRIKE AT MARE ISLAND.

Repair Work Tied up by Demand of Navy Employes for $25 a Day.

WASHINGTON, Oct. 31.—Striking riveters at the Mare Island navy yard, San Francisco, have effectually tied up repair work on army transport Sheridan, and, as that vessel now occupies the dry dock, the yard is unable to take on any additional work in preparation for the arrival of the Atlantic fleet in Pacific waters.

Only about 25 men are involved in the strike, but the labor conditions on the Pacific coast that it is said to be almost impossible to fill their places. At the rate of wages demanded they would make more than $25 a day, out of which they would have to pay their helpers about $6 a day.

According to advices to the Navy Department, the men presented their demands and walked out last Saturday immediately following the receipt of news that the President had definitely fixed the sailing date of the Atlantic fleet.

Assistant Secretary Newberry felt that the men had taken an unfair advantage of the department, inasmuch as they had not given the department an opportunity to consider their grievances. At the order of the department, the strikers were summoned to the yard for a conference, and, upon their failure to appear, record was made that they were "discharged."

GATUN DAM TO REST ON ROCK.

Borings Over Entire Area Remove All Doubts and Work is Pushed.

COLON, Oct. 31.—New borings made over the entire area of the Gatun dam show that rock foundations are everywhere possible. All previous doubt on this point has thus been removed and work on the designs for the lock gates and sluiceways is advancing rapidly.

New borings have been made also in the vicinity of the Pedro Miguel locks and dams, and the excavation on the site of the lock there is proceeding rapidly.

MIDDLETOWN.

[Regular Correspondence of the News.]

While driving through Turner's road in a buggy last evening, Mr. Elton W. Peckham was run into by some unknown person, and the horse becoming frightened ran away, throwing out Mr. Peckham and badly damaging the carriage. The horse was found uninjured and Mr. Peckham escaped with only a few bruises.

Many pranks were played last evening, Hallowe'en, by the younger boys of the town, causing a disappearance of gates, wagons, etc., and the displacing of various farm implements. Pumpkin lanterns were also in evidence and a number of Hallowe'en parties were given about the town.

The ground was covered with a heavy frost early this morning.

The King-McLeod Co

BLANKETS AND BLA WRAPPERS.

"Beacon" Blankets, full size and weight, as soft and warm as all wool, $2.50 quality for **$1.79**

11-4 Wool Blankets, very fine quality at $3.75. Special this week. **$3.39**

10 pairs 11-4 Diamond Valley Blankets, pink and blue, $9 quality. Note the price, **$7.89**

6 dozen Wrapper Blankets, all new patterns, in light and dark colors, **$2.25**

3 dozen Wrapper Blankets, good patterns, $2 quality for **$1.49**

"Teddy Bear" Crib Blankets, the latest thing for Baby, **$1.29**

Boston Store.

MANY PEOPLE ARE SATISFIED WITH VERY ORDINARY FLOUR, NOT KNOWING THAT

Daniel Webster Flour

IS SUPERIOR TO ALL OTHERS FOR BREAD AND PASTRY. INSIST THAT YOUR GROCER SUPPLY YOU.

NEWPORT PAPER & GROCERY CO., WHOLESALE DISTRIBUTORS,

NEWPORT, R. I.

EAGLE ROLLER MILL CO.

NEW ULM, MINNESOTA.

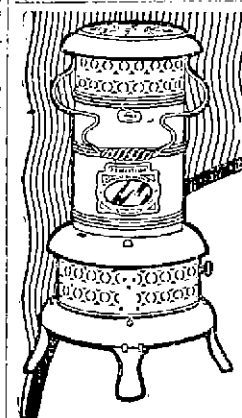

Heat

Where you want it—
When you want it—
No smoke—no smell—no trouble.

Often you want heat in a hurry in some room in the house the furnace does not reach. It's so easy to pick up and carry a

PERFECTION Oil Heater

(Equipped with Smokeless Device)

to the room you want to heat—suitable for any room in the house. It has a real smokeless device absolutely preventing smoke or smell—turn the wick as high as you can or as low as you like—brass font holds 4 quarts of oil that gives out glowing heat for 9 hours. Finished in japan and nickel—an ornament anywhere. Every heater warranted.

The Rayo Lamp

is the lamp for the student or reader. It gives a brilliant, steady light that makes study a pleasure. Made of brass, nickel plated and equipped with the latest improved central draft burner. Every lamp warranted.

If you cannot obtain the Perfection Oil Heater or Rayo Lamp from your dealer write to our nearest agency for descriptive circular,

Standard Oil Co. of New York (Incorporated)

Improved 1908 Edison Phonograph.

$29.20 ONLY — For Big Special Outfit. — $29.20 ONLY

This low price either Cash or Easy Payments.

OUTFIT INCLUDES:

Specially Selected Edison Standard Phonograph with large Edison Horn and specially constructed Horn Crane in polished nickle, special Outfing Attachment $25.00
Your choice of any dozen Genuine Edison Gold Moulded Records 4.20
Total net cash price or easy payments $29.20

THE NEW WAY — EASY TO BUY, EASY TO PAY.

$2.00 PER MONTH FOR — ONLY A FEW MONTHS.

(THIS IS LESS THAN 7c A DAY)

now pays for a Genuine 1908 Edison Phonograph Outfit; less than $1.00 per week pays for the Wonderful Outfit at rock bottom prices without a penny of interest nor a cent in advance.

FOR CASH IN FULL

Many persons who usually pay cash are getting the Edison Phonograph on free trial, and then offer to send cash in full with some discount for cash. Our rock bottom prices make it impossible to allow any discount for cash. Get the machine on free trial anyway then pay cash in full or take advantage of our easy terms, as you prefer. The trial will more than convince that the Edison is the very highest attainment in the Phonograph; unequaled in volume clearness and evenness; unapproached in accuracy and sweetness.

OUR FREE TRIAL OFFER

To prove the superiority of Mr. Edison's own machine, with its new copper diaphragm reproducer, the high speed, hard wax, Gold Moulded Records and beautiful Edison Horn and Crane, we will ship any responsible party, anywhere, your choice of outfit, on free trial, without deposit of any kind, returnable at our expense. We take the entire risk. If satisfactory, if more than satisfactory, after a trial in your home, remit cash in full or small first payment and the balance on monthly terms, just as you prefer.

CATALOGUE FREE TO YOU

It contains Edison Catalogue of Phonographs, list of fifteen hundred records; great special offer Circular of Outfit No. 6, full particulars about the absolutely free trial and terms.

W. A. MAHER,

13 Farewell Street.

An Appetizer Before Meals.

A cool, sparkling, pure drink that will put an edge on your appetite.

Bohemian Beer.

It pleases the palate, aids the digestion and comforts the whole body, promoting health and happiness.

'Tis New England's Finest.

The Providence Brewing Co.

OIL HEATERS.

For perfect satisfaction buy a **Perfection Oil Heater.** Note the advertisement of the Standard Oil Co. We carry the complete line and the price sells them, because you get the best stove on the market for the least cost.

THE REAL HELPMATE for the housewife is a MAGEE RANGE. We have them.

The constant demand on us for house ranges caused us to go into the cooking stove business. After looking into the merits and real value of different manufacturers' goods, we learned that the most enviable reputation was owned by the Magee Furnace Co., of Boston, the makers of ranges and stoves. The important features are the style of construction and system of dampers, making every cover a cooking cover. No blank space to go to waste by draft flues. The heat envelopes the oven from top to bottom the entire width. It is the most economical range in fuel consumption, equipped with rotary grate, removable nickle high shelf, hot closets, etc.

ABOUT PRICES. These are not the cheapest you can buy, but the best to buy. Come and see them on the second floor. Full line as follows: The Grand Peerless, Imperial, Lenox, Oxford, Belmont, Essex. See them in the Tinware and Crockery Department. Remember the name, MAGEE, at

The Geo. A. Weaver CO.'S,

19-23 BROADWAY.

6-5-4.

Before setting up your stoves for the winter, give them a coat of 6-5-4. Covers up all rust spots, and at the same time gives them a nice gloss. No polishing required. Just put on with a small brush.

Have you seen the latest "CORN POPPER?" Well, we have it and it sells for 25c.

Also on hand a line of Cobblers' Outfits, Leather, Shoe Nails, Heel Plates, Rubber and Leather Cement, Shoe Knives, etc.

ALEX N. BARKER & CO., 201 Thames Street.

LUMBER. HARDWARE. CEMENT.

Fall Bulbs.

HYACINTHS,
TULIPS,
CROCUS,
JONQUILS,
NARCISSUS,
EASTER LILIES.

Now is the time for planting for spring blooming.

Flower Pots—All sizes.
Lanterns—All kinds,
Miller Heaters.

Wm. B. Scott & Co.,

8 & 10 Broadway.

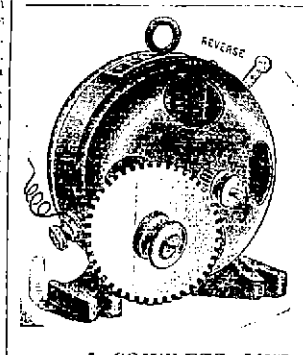

"THE KNAPP MOTOR."

This motor has a reversing switch and pulley on the shaft, also a reducing gear. It is the most complete two speed small motor ever made for $2.50.

Electric Clocks, Candle-Sticks, Flash Lights and other Electric Novelties.

Subscriptions taken for "Electricians and Mechanics" this is a scientific paper which will interest the man as well as the boy. $1.00 a year, 10 cts. copy.

A COMPLETE LINE OF TUCK'S POST CARDS.

GEO. H. CHASE.

33 & 35 BROADWAY. 'PHONE 644

Care of Gas Engine and Steam Plants

In Private Houses and Business Establishments a specialty.
Light and heavy Marine Repair Work.
Storage for Automobiles and Carriages during the winter in our Concrete Automobile Garage.
Complete Vulcanizing Plant for Automobile Casings and Tubes.

NEWPORT ENGINEERING WORKS 359-365 Thames St.

Storage! Storage!! Storage!!!

Carriages, automobiles, boats, heavy articles, etc., etc., at reasonable rates, in well-aired brick building; steam heat; good light.

MORGAN'S GARAGE,

TEW'S COURT, OLD BEACH ROAD, CITY.

TELEPHONE 620. MACHINE SHOP. REPAIRS

THE TRADES.

Let us Show you the Merits of

Crawford Boilers,

Steam or Water.

CLARK & BRIGGS,

15 Mary Street.
Telephones 1119, 1511.

Daniel J. Mahoney, Mason Work.

I will give you an estimate to take down your old ceilings, replacing them with new ones or concrete your cellar, repairing your chimneys, tiling your bathroom, fireplaces, vestibules, etc. Jobbing of all kinds attended to.

Residence 18 Pond avenue.

MORGAN BROTHERS

Contractors and Builders.

All kinds of Mason Work, Brick-Laying, Plastering, etc., at short notice and lowest prices.

5 DEAN AVENUE.
Telephone 1466.

J. D. DICKSON,

Electrical Contractor,

BELLEVUE AVENUE.

Joseph H. Bullock,

Carpenter and Builder.

Jobbing promptly attended to.
SHOP WHITWELL AVENUE.
Telephone 897.

JACOB J. MOHR,

Marble and Granite Worker.

All kinds of Cemetery and Building Work, Granite, Lawn Rollers and Load Marks at hand.

38 Long Wharf. Tel. 1582.

J. B. Cottrell,

STONE WORKER

Stone Cutter for Monuments, Head-Stones, Fence Posts and Curbing.

W. H. Coffyn,

CARPENTER and BUILDER.

JOBBING PROMPTLY ATTENDED TO.
Shop Langley Wharf Oppo. P. O.
Residence 3 Broadway.

T. B. Connolly,

Plumbing Construction, Drainage and Ventilation.

Telephone 1619. Estimates Given.
41 HAMMOND STREET.

ALEX. J. FLUDDER,

MASON WORK

In all its branches.
Draining & Plumbing work a Specialty.
Dealer in first quality Akron Drain and Sewer Pipe
Grease Traps, Chimney Flue Lining
Extra Heavy Iron Soil Pipe and Fittings.
Iron Cistern Covers and Frames.
Stable and Yard Traps, etc.
Telephone connection. 926 Chapel Place

Don't Put it Off Any Longer.

We are always busy, but never too much so to talk over that up-to-date

PLUMBING

You have been wishing for so long. Call up 348 and we will call. The most complete line of

FIXTURES, BRACKETS & GLOBES

Shown in the city.
Electrical work of every description.

LINCOLN HAMMETT CO.,

32 MILL STREET.

ALEXANDER BOOTH,

BUILDER.

Cement Walks, Plain and Ornamental Tile Setting.
Estimates given on all Kinds of mason work.

Residence 543 Spring Street.

R. L. Oman, Jr., & Co.

Successors to Goddard & Burlow.

Tin and Sheet Iron Workers.

General Jobbing.
Rear 200 Thames Street.

CONCRETE BUILDING BLOCKS

—AND—

CONSTRUCTION.

Front Walls,
Gate Posts,
Pergola Columns,

Plain and Ornamental Building Blocks.

NOW ON EXHIBITION AT THE FACTORY, EAST BOWERY ST.

Particular attention given to plans and estimates.

Blocks for sale to contractors or individuals if required.

M. A. McCORMICK.

"TWO CHILDREN IN THE WOODS."

A Charming Nature Book For Little Ones Written by Mrs. Julia Ward Howe's Granddaughter.

(Harriet Prescott Spofford, in New York Times.)

The literary genius seems to belong in the family of Mrs. Julia Ward Howe. For, besides Mrs. Howe herself, writing in her eighty-ninth year a poem for the recent religious convention which deserves immortality, and besides various remoter members of her family, her three daughters are all successful writers, and now her granddaughter, Rosalind Richards, comes forward with a book as charming as anything ever written in our language for children.

"Two Children in the Woods," (Little, Brown & Co.,) is the title of a work full of the knowledge and the love of nature, full of the life of the great woods, full of the most gentle and tender feeling warmed with a very bright and genial humor. The story is of two children, with their elder people and the friendly guides, spending a Summer in the forests of Maine. It is alive with the detail of camp life and of every day's occurrences, and it is quick with adventure and dramatic interest, while nature looks at us from every page with most alluring aspect. The descriptions of nature, however, although perfect as little pictures of Rousseau, are always a part of the incident, so that the reader is lured along into feeling the beauty of the earth as a part of the atmosphere of the book.

Not only when we know that there are persons to whom in bitter trouble sight of a lovely landscape brings relief, but for the pure delight of the thing, children should be taught to see the beauty of scenery and to feel the loveliness and solace and mystery of nature; for there are many who go through life without this great boon and blessing. Although not seeming to do so, this book illustrates these things on every page. One feels all through its innocent charm and dew and freshness of the morning, the friendliness of the woods, the wind in the swaying boughs, the murmuring of leaves and soft of waters, the sunbeams slanting through mist, the wet sweet breath of root and moss, the stars that the children thought they heard singing in the black frosty night. None of these are brought in apparently for its own sake, but the art of the writer is so fine and delicate that they are always a part of the event.

Every character in the book is individualized, and everything assists at the play. The pond that "lay far below, deep and still and clear, the black woods mirrored in it, and the blue sky" is no more distinct than the spring, "dark like a cairngorm, so clear that you could hardly believe it was real," or than the fire that "blazed up with a cheerful roar of sparks," than the "bright, fierce cataracts" of the wood brook, or than the great lake which lost itself in "a misty gateway between two high, sharp blue mountains." The children of the story are taken into the very heart of nature, and its lovely effect on them is constantly apparent through the woods. "The moon was up full now. The whole lake seemed to be soft silvery light. It stretched far, far, far as the sea, and leading away across it was the wake, like a wide field of silver wheat.

The book is crowded with scenes and with pictures as vivid as it laid on canvas. "The sky was all a pure clear saffron color, with the black woods below it; the lake seemed wide and lonely, and as if the woods might stretch around the world. The yellow light spread down the water, which was very still, and, just as we were watching, a late string of sheldrake came scattering along it, breaking up the shadows."

In fact, this is a little classic of the Maine woods: every page of it is fine and true, instinct with innocence and goodness and replete with interest. It is a distinct departure from the usual book for children, and gives one hope of a new and brilliant literary career for the young author.

THE SALUBRITY OF GUAM.

In amplification of the remarks recently made by Major McKelvy of the marine corps, in a lecture at the National History Museum, what was sought to be conveyed regarding the paucity of medical men in the island of Guam was this. There were no doctors among the natives until brought by the Spaniards and, very much later, by the Americans. As regards hospitals, one was built by the latter, and was in existence during the period of Major McKelvy's stay there, some four years ago; but during the last year of its existence there were but few if any patients. The general impression sought to be conveyed was that the island was an extremely healthy one as regards its native inhabitants, and also that it was a healthy place for residents of America or Europe.

CRUISER PENNSYLVANIA'S RECORD.

Cruiser Pennsylvania, which sailed from here in September, 1906, for the Pacific, has steamed nearly 35,000 miles in a little more than a year and is in as good condition as when she started out. There is nothing to her condition to prevent her starting on another 35,000 mile trip and keep going until her piping wears out.

The Pennsylvania started out from New York, came to Newport for the assembling of the cruiser squadron, steaming from here to the Philippines by way of Suez. Later she went to Honolulu and from there to San Francisco.

DINNER FOR MISS FLAGG.

Mr. and Mrs. Henry O. Havemeyer gave a dinner last night at their country place near Stamford, Conn., for Miss Josephine Flagg, whose marriage to Mr. Philip Boyer is to take place in St. Thomas's Church, New York, November 9. Miss Flagg will give a luncheon for her bridesmaids Monday at Sherry's, when the party will include Miss Dorothy Whitney, Miss Katharine Atterbury, Miss Natalie Rowland, Miss Ethel Cowdin, Miss Beatrice Pratt, Miss Matilda Pedinghuysen, Miss Susan Sedgwick and Miss Norah Langhorne.

AN UNKNOWN ALASKAN PEOPLE.

Dr. George B. Gordon, curator of the department of American archaeology of the University of Pennsylvania, has reached home after penetrating the Alaskan wilderness for 700 miles on the "Mrs. C. C. Harriman expedition," and reports the discovery of a small tribe of aborigines hitherto unknown to ethnologists. Dr. Gordon calls these unknown Alaskan inhabitants "Kuskwagamiuts." He brought a collection of their clothing, arms, utensils, etc.

The tribe was found about 800 miles from the mouth of the Kuskokwim River and were few in number. This people, Dr. Gordon says, came from Athabascan stock, but have been conquered by the Esquimaux and have been almost absorbed by them. They retain many of their ancient characteristics in speech and dress. Instead of wearing furs like the Esquimaux they make the skins of loons and other great birds into robes for clothing.

FOUR AGES OF THE SELF-MADE MAN.

(New York Sun.)

His capital but brawn and grit,
He labors on and never tires,
And while he wrings his bread from earth
Perspires.
He keeps before his kindled eye
The glories of the nation's sires,
And while he rises in the scale
Aspires.
In turn he is a beacon light
To others who have great desires,
And from the heights which he has alluded
Inspires.
At last the wealth he gives the land
Feeds fat the socialistic fires;
The President declares he but
Conspires.

FANCIES.

Wifey—You're always intimating that woman has too much idle curiosity.

Hubby—Idle curiosity! Idle! Nonsense! It's the most active thing about her! —(Illustrated Bits.

First Tramp (reading advertisement)—Man wanted to chop wood, bring up coal, take care of garden, mind chickens and children—

His Pal (groaning)—Oh, them matrimonial advertisements make me tired! —(Illustrated Bits.

"Hear you've been looking for work today, Sam?"

"Yes, sah; dat's right, sah." "Did you find any, Sam?"

"Oh, yes, sah; found more work dan I'd keep de ole woman busy for a week, sah!"—(Yonkers Statesman.

"This play is too rank for me. I'm going to demand my money back."

"Wait until after the next act, Bill. Sixteen years elapse between Acts I and II, and you can demand interest on your money for that length of time." —(Louisville Courier-Journal.

"After all," said Morrell, "the Almighty Dollar is man's greatest enemy. It is responsible—"

"If that's true," interrupted old Roxley, "I guess that young wife of mine simply loves me for the enemies I've made." —(Philadelphia Press.

The foreman (back for instructions)—Jedge, we're all tangled up concernin' th' testymony of Jim Boggs.

The court—Don't you know what to do with it?

The foreman—We knowed jest what t' do with it, till we dis'kivered wher he'd told th' truth in one place.—(Puck.

"Pa, you oughter ax dat young man wiud his intentions anf"

"Whuffor?"

"I wants to know."

"I kin tell you. His intentions am to keep wu'kin at my expense eb'ry chain' dis winter, an' I reckons he'll carry out dem intentions, too, dat's whud I reckons."—(Louisville Courier-Journal.

PERSONALS.

....Only 20 years old, Mlle. Miropolsky, the daughter of a Polish physician, has taken the oath as a lawyer of the Paris bar. She says that she will devote her entire time and talents to cases of deserving poor women and children.

....The resignation of Thomas J. Hobbs, a disbursing officer in the Treasury Department at Washington retires probably the oldest employe in point of continuous service known. He has served the government continuously for 5 years, during which time he has distributed more than $200,000,000 without the loss of a cent.

....Rev Daniel Crane Roberts, D. D., vice rector of St. Paul's Episcopal Church in Concord, N. H., since 1878, died in that city yesterday, aged 66 years. He was prominent in Masonic and Grand Army circles, being from 1901 to 1904 Grand Prelate of the Grand Commandery, Knights Templar of the United States, and having served as chaplain of the Department of New Hampshire, Grand Army of the Republic. Rev. Brian C. Roberts of Dorchester, Mass., is his son.

....A statue of the late Dr. Joseph Leidy, of Philadelphia recognized as one of the most distinguished American scientists of the last century, has been unveiled on the west plaza of the city hall in that city. As president of the Academy of Natural Science, professor of human and comparative anatomy and zoology in the University of Pennsylvania and president of the Wagner Free Institute of Science, Dr. Leidy added immeasurably to the position these institutions hold in the world of science. He was born in Philadelphia in 1823 and died in 1891.

The grocers are handling Arctic Red Salmon because it takes no argument to sell it, and the customers come back for more.

"WHERE THERE'S A WILL THERE'S A WAY."

If it is your "will" to purchase the best baked goods in town—the "way" is to patronize us.

S. KOSCHNY,
Manufacturing Confectioner,
232 THAMES STREET.
BRANCH 10 BROADWAY.

TEA
35c.

The new importation of teas which we opened up a short time ago has really proven a winner. Nothing in the tea line can beat the fresh flavor of the new crop—Have you tried them? Free sample this week for the asking.

COFFEE
25c.

Real old Mocha & Java flavor—Can't be beat at any price—Roasted fresh every day.

WE WANT YOUR TRADE.

National Butter Co.
205 Thames St., Newport, R.I.
NEWS BUILDING.
Stores in all the large cities.

SHOES,

In medium and heavy weights for cooler weather.

—AT—

THE LANGLEY SHOE CO.

Dennis Shannahan,
HAY AND GRAIN
AGENT FOR H. O. HORSE AND DAIRY FEEDS OF ALL KINDS.
COMMERCIAL WHARF.

NEWPORT JOURNAL
AND WEEKLY NEWS.

MIDDLETOWN PROBATE NOTICES.

Court of Probate, Middletown, R. I. October 21, A. D. 1907.

Aldep P. Barker, the Guardian of the Estate of **Louise Henry Smith**, minor, presents to this Court his petition in writing, representing, that his said ward is seized and possessed in her own right of an undivided fortieth part and interest, in and to two certain parcels of land, situated on Paradise Avenue in said Middletown and bounded thus, to wit:

The first parcel contains about six acres, more or less, has a dwelling house and other buildings and improvements thereon and is bounded Northerly on land of Agnes F. Easton, Wife of Frederick; Easterly, on land formerly of William Smith, deceased; Southerly, on land of Francis S. and Stephen F. Parker, Junior; and Westerly, on Paradise Avenue.

The second parcel contains about seven eighths of an acre, more or less, and is bounded Northerly, on land of Millard F. Smith; Easterly, on Paradise Avenue; Southerly, on land of Helen B. Parker, Wife of Frank; and Westerly, on land of Ruth A. Wetherell, Wife of Robert M.; and that it would be to the advantage and benefit of his said ward, to sell her right, title and interest in said two described parcels of real estate and make other investment of the proceeds of sale, and praying said Court, to authorize, license and empower him, in his said capacity of Guardian, to sell at private sale, for a sum of money not less than $200.00, all the right, title and interest of the said Louise Henry Smith, in and to said two described parcels of real estate, to convey the same to the purchaser thereof and invest the proceeds of sale, after deducting incidental charges, under the direction of said Court.

It is ordered that the consideration of said petition be referred to the Court of Probate, to be held at the Town Hall in said Middletown, on Monday, the eighteenth day of November next, A. D. 1907, at one o'clock P. M. and that notice thereof be published for fourteen days, once a week at least, in the Newport Daily News.

ALBERT L. CHASE, Probate Clerk.

Court of Probate, Middletown, R. I. October 21, A. D. 1907.

Millard F. Smith, Ellen E. Smith and Arnold B. Smith, present to this Court their petition in writing, praying that an instrument in writing therewith presented, bearing date January 12, 1891, purporting to be the last will and testament of their father, **William Smith**, late of said Middletown, deceased, may be proved, approved, allowed and recorded, and that letters testamentary on the estate of said deceased, may be granted to them, said petitioners, as the Executors of said will.

It is ordered that the consideration of said petition be referred to the Court of Probate, to be held at the Town Hall in said Middletown, on Monday, the eighteenth day of November next, A. D. 1907, at one o'clock P. M., and that notice thereof be published for fourteen days, once a week at least, in the Newport Daily News.

ALBERT L. CHASE, Probate Clerk.

Court of Probate, Middletown, R. I. October 21, A. D. 1907.

Augustus L. Caswell and Others, present to this Court their petition in writing, praying, that William S. Caswell, or some other suitable person, may be appointed Administrator on the estate of their mother, **Hannah B. Caswell**, Widow, late of said Middletown, who deceased intestate.

It is ordered that the consideration of said petition be referred to the Court of Probate, to be held at the Town Hall in said Middletown, on Monday, the eighteenth day of November next, A. D. 1907, at one o'clock P. M. and that notice thereof be published for fourteen days, once a week at least, in the Newport Daily News.

ALBERT L. CHASE, Probate Clerk.

PORTSMOUTH PROBATE NOTICES.

Probate Court of the Town of Portsmouth, R. I. October 14, A. D. 1907.

Estates of Marion Priscilla Hall and Herbert Francis Hall.

George P. Hall Guardian of the persons and estates of Marion Priscilla Hall and Herbert Francis Hall presents his account with the estate of said wards for allowance; and the same is received and referred to Monday the 11th day of November at 1 o'clock P. M., at the Probate Court Room, in said Portsmouth for consideration; and it is ordered that notice thereof be published for fourteen days once a week in the Newport Daily News.

WILLIAM F. BRAYTON, Probate Clerk.

Probate Court of the Town of Portsmouth, R. I. October 14th, 1907.

Estate of Ann Augusta Manchester.

Request in writing is made by Clara W. Rathbone, sister of Ann Augusta Manchester, late of said Portsmouth, deceased intestate, that Abram L. Rathbone of said Portsmouth or some other suitable person, may be appointed Administrator of the estate of said deceased; and said request is received and referred to Monday the 11th day of November at 1 o'clock, P. M., at the Probate Court Room, in said Portsmouth for consideration; and it is ordered that notice thereof be published for fourteen days, once a week, in the Newport Daily News.

WILLIAM F. BRAYTON, Probate Clerk.

ADMINISTRATION NOTICE.

The undersigned hereby gives notice that he has been appointed by the Probate Court of the Town of Portsmouth, Administrator of the estate of **Ann L. Hughes** late of said Portsmouth deceased, and has given bond according to law.

All persons having claims against said estate are hereby notified to present them to the undersigned or file the same in the office of the clerk of said court within six months from the date of the first advertisement hereof.

WILLIAM M. HUGHES, Administrator.

Portsmouth, R. I. Oct. 23, 1907.

Office of the Clerk of the Probate Court of the Town of Portsmouth, R. I. Oct. 25th 1907.

Estate of Nancy W. Coggeshall.

Resteom P. Manchester, administrator of the estate of Nancy W. Coggeshall, late of said Portsmouth, deceased, has this day filed in this office his final account, with said estate, requesting that the same may be examined, allowed and recorded together with his petition in writing praying that an order of distribution may be granted him to distribute the balance in his hands of said estate, to the heirs at law of said deceased; all of which is addressed to said Court to be holden at the Probate Court Room in said Portsmouth on Monday, November 11, A. D. 1907 at 1 o'clock P. M.; and has requested me the Clerk of said Court to give notice of the filing and purport thereof for fourteen days once a week at least in the Newport Daily News.

WILLIAM F. BRAYTON, Probate Clerk.

NEWPORT PROBATE NOTICES.

GUARDIAN'S NOTICE.

The undersigned hereby gives notice that she has been appointed by the Probate Court of the City of Newport, Guardian of the estate in Rhode Island of **Marie Spaulding**, minor of Buffalo, New York, and has given bond according to law.

All persons having claims against said ward are notified to file the same in the office of the clerk of said court within six months from the date of the first advertisement hereof.

I have this day appointed George H. Newhall of Providence, R. I., whose address is 115 Moore Street, my agent in the State of Rhode Island.

Charlotte Spaulding Hall.
Newport, October 25th, 1907.

ADMINISTRATION NOTICE.

The undersigned, Executor of the Last Will and Testament of Austin S. Bush late of the City of Newport, deceased, which Will has been admitted to probate by the Probate Court of the City of Newport, hereby gives notice that she has accepted said trust and has given bond according to law.

All persons having claims against said estate are hereby notified to file the same in the office of the clerk of said court within six months from the date of the first advertisement hereof.

I have this day appointed Joseph L. Bush of Newport, R. I., whose address is 23 Avenue Street, my agent in the State of Rhode Island.

Fannie H. Haskins.
Newport, October 18th, 1907.

ADMINISTRATION NOTICE.

The undersigned hereby gives notice that he has been appointed by the Probate Court of the City of Newport, Administrator of the estate of **Luke Bilyeu** late of said Newport, deceased, and has given bond according to law.

All persons having claims against said estate are hereby notified to file the same in the office of the clerk of said court within six months from the date of the first advertisement hereof.

Francis M. Sisson.
Newport, October 25th, 1907.

ADMINISTRATION NOTICE.

The undersigned, Executors of the Last Will and Testament of **Clelie B. Perkins** late of the City of Newport, deceased, which Will has been admitted to probate by the Probate Court of the City of Newport, hereby give notice that they have accepted said trust and have given bond according to law.

All persons having claims against said estate are hereby notified to file the same in the office of the clerk of said court within six months from the date of the first advertisement hereof.

William R. Harvey of Newport, R. I., whose address is 221 Thames street appointed agent in the State of Rhode Island.

Frederick William Greene, Junior,
Thomas Peckham Ernest Greene.
Newport, October 25th, 1907.

ADMINISTRATION NOTICE.

Newport, October 25th, 1907.

The undersigned, Executor of the Last Will and Testament of **Catharine Finkel** late of the City of Newport, deceased, which Will has been admitted to probate by the Probate Court of the City of Newport, hereby gives notice that he has accepted said trust and has given bond according to law.

All persons having claims against said estate are hereby notified to file the same in the office of the clerk of said court within six months from the date of the first advertisement hereof.

Alexander Blues.

ADMINISTRATION NOTICE.

The undersigned hereby gives notice that he has been appointed by the Probate Court of the City of Newport, Administrator de bonis non with the will annexed of the estate of **Phebe Bateman** late of said Newport, deceased, and has given bond according to law.

All persons having claims against said estate are hereby notified to file the same in the office of the clerk of said court within six months from the date of the first advertisement hereof.

Lewis L. Simmons, Jr.
Newport, October 25th, 1907.

ADMINISTRATION NOTICE.

The undersigned, Executor of the Last Will and Testament of **Augustus G. Greene** late of the City of Newport, deceased, which Will has been admitted to probate by the Probate Court of the City of Newport, hereby gives notice that she has accepted said trust and has given bond according to law.

All persons having claims against said estate are hereby notified to file the same in the office of the clerk of said court within six months from the date of the first advertisement hereof.

Elizabeth B. Greene.
Newport, October 26th, 1907.

Probate Court of the City of Newport. October 26th, 1907.

Estate of Frederick Bradley.

An instrument in writing purporting to be the last Will and Testament of Frederick Bradley late of said Newport, deceased, is presented for probate, and the same is received and referred to the Eighteenth day of November next at 10 o'clock, A. M., at the Probate Court Room, in said Newport, for consideration; and it is ordered that notice thereof be published for fourteen days, once a week, in the Newport Daily News.

Duncan A. Hazard, Clerk.

ADMINISTRATION NOTICE.

The undersigned, Executor of the Last Will and Testament of **G. Norman Weaver** late of the City of Newport, deceased, which Will has been admitted to probate by the Probate Court of the City of Newport, hereby gives notice that she has accepted said trust and has given bond according to law.

All persons having claims against said estate are hereby notified to file the same in the office of the clerk of said court within six months from the date of the first advertisement hereof.

Martha Dorman Weaver.
Newport, November 1st, 1907.

Probate Court of the City of Newport. October 28th, 1907.

Estate of Amelia S. Bush.

Fannie H. Haskins, Executrix of the Last Will and Testament of Amelia S. Bush, late of said Newport, deceased, presents her petition, representing that the personal estate of said deceased is not sufficient to pay the debts which said deceased owed, the expenses of her funeral, and of supporting her family, and settling her estate according to law; that said deceased, at the time of her death, was seized and possessed of a certain lot or parcel of land with the building and improvements thereon, bounded Southerly, on Main Ave Sixty nine 57-100 feet, Westerly one hundred and sixty eight 72-100 feet, and Northerly sixty nine 57-100 feet on land of the devisees of John T. Bush deceased and Easterly on lands of C. Nichols Beach and on land formerly of Thomas Hines and wife one hundred and sixty eight 72-100 feet be the same more or less or however bounded.

And further representing, that, by a sale of only so much of said real estate thereof would be so much injured, as to as is absolutely needed, the residue render the sale of the whole estate more advantageous to those interested therein.

And praying that she may be authorized to sell the whole of said estate, or so much thereof as may be necessary to make up the deficiency of the personal estate, for the purpose aforesaid, with incidental charges; and said petition is received and referred to the Eighteenth day of November next at ten o'clock, A. M., at the Probate Court Room, in said Newport, for consideration; and it is ordered that notice thereof be published for fourteen days, once a week, in the Newport Daily News.

Duncan A. Hazard, Clerk.

WELSH RABBIT.

Appetizing, Digestible, Absolutely Pure, Always makes a good rabbit.

FOR SALE IN NEWPORT BY
ACKER, MERRALL & CONDIT Co.,
JAMES H. DRURY & Co.,
GEORGE A. EDDY,
F. P. GARRETTSON & CO.,
E. A. HAZARD,
LANDERS & PECKHAM,
S. S. THOMPSON,
CHAS. TISDALL & Co.,
O. E. WILCOX,
EXTON & SMITH,
C. A. MANCHESTER.

Administrators and executors are privileged to select the newspaper in which shall be printed notices connected with the settlement of estates. The Newport Daily News offers every possible advantage for such advertising to the people in the towns of Newport county.

TIVERTON PROBATE NOTICES.

Probate Court of the Town of Tiverton, R. I. October 5, 1907.

Estate of Amanda H. Chase.

An instrument in writing, purporting to be the last Will and Testament of Amanda H. Chase late of said Tiverton, deceased, is presented for probate, and the same is received and referred to the Second day of Nov. A. D. 1907 at 1 o'clock, P. M., at the Probate Court Room, in said Tiverton for consideration; and it is ordered that notice thereof be published for fourteen days, once a week, in the Newport Daily News.

A. LINCOLN HAMBLY, Clerk.

Oct. 18, 25, Nov. 1.

All orders for first-class interior and exterior painting promptly executed

Hayman & Nason,
Painters and Decorators.
19 FRANKLIN STREET.
Telephone 998.

THE NEWPORT JOURNAL
AND WEEKLY NEWS

PROVISIONS.

ROE,

Mackerel, Codfish, Blackfish, Flounders, Weakfish, Shad, Scallops, Clams, Oysters, Quahaugs, Fishing Crabs.

BROADWAY CASH FISH MARKET.

C. A. Easterbrooks, Prop'r.
60 BROADWAY.
Telephone 614.

Green Goslings
—AND—
Green Apples.

Spring Turkeys and Cranberries.
—AT THE—
SEA SIDE MARKET.

Catering for Balls.

F. H. Wiswell, Prop. New Perry House is making a specialty of catering for Parties, Clubs, and Banquets. Phone. 616.

INSTRUCTION.

Mrs. T. W. Freeborne,
228 SPRING STREET,
TEACHER OF PIANO.
Also Kindergarten Classes in general elementary work. Modern methods. Phone 1541.

Instruction in Dancing.
ODD FELLOWS HALL. MONDAYS.
Special Notice to Ladies.
Beginning Monday Sept 23, the price per lesson for ladies attending the adult class will be 25 cents.
Mr. & Mrs. John Dugan.

Choice Finnan Haddies
FRESH EVERY DAY.
Extra Large Smelts.

Don't forget that we handle nothing but the best OYSTERS on the market. Try our oysters on the half shell and you will try no others.

SMITH'S,
Fish and Fruit Market.
Tel. 762-763. 469-471 Thames St.

Horsemen!
SKELLEY'S SALVE

is guaranteed to cure the worst case of scratches in from two to four applications.

Sore backs, galls, cuts and bruises disappear when Skelley's Salve is used.

Cures eczema and mange on dogs in its worst form.

An instant cure for cow pox and sore teats on cows.

Our salve is used by the leading stables. Sold by drug and harness stores. Price 25c. and 50c. Guaranteed under the Pure Food and Drug Act.

R. B. SKELLEY & Co.,
Newport, R. I.

THE NEWPORT DRY GOODS CO.

166--168 Thames St. Telephone 447.

BIG CLEARANCE SALE!
Rugs, Carpets and Mattings.

10 DAYS ONLY.

Our entire stock of Rugs, Carpets and Straw Mattings to close out regardless of cost. Must have room for our large stock of Christmas toys.

35c., 40c. and 42c. China and Japanese Mattings, 25c. yd.
30c. China and Japanese Mattings, 21c. yd.
25c. and 27½c. China and Japanese Matting, 18c. yd.

CARPETS.

45c. Ingrain and Rag Carpeting, now 30c. yd.
79c. Tapestry, now 50c. yd.
69c. Ingrain, now 50c. yd.
$1.05 Tapestry, Brussels and Velvet, now 79c. yd.
45c. 27-in. Wool Stair Carpeting, now 33 1-3c. yd.
29c. Stair Carpeting (22 in.), now 20c. yd.

RUGS.

29c. Door Mats, Tapestry and Axminster (13x26), now 20c.
39c. Door Mats (20x30), now 29c.
50c. Smyrna Rugs, 18x36, now 39c.
50c. Smyrna Rugs, 20x50, now 39c.
$1.25 Smyrna Rugs, 24x57, now 89c.
$2.25 Smyrna Rugs, 36x72, now $1.69
$3.89 Smyrna Rugs, 4 ft.x7 ft., now $2.75
$2.49 Moquette Rugs, 27x54, now $1.75
$4.25 Moquette Rugs, 36x72, now $2.98
$8.50 High Art Yamati-Ari, 9x12, now $6.89
$12.00 Jute, 9x12, now $7.98
$13.50 Kurdestan, 9x12, now $9.98
$18.00 Tapestry, 9x12, now $12.50
$22.50 Axminster, 9x12, now $15.75
$32.50 Axminster, 9x12, now $20.00

GRANITE ART SQUARES.

$3.75, size 2½x3 yds., now $2.49
$3.75, size 3x3½ yds., now $2.75

UNION INGRAIN ART SQUARES.

$5.00, size 3x3½ yds., now $3.25
$6.50, size 3x4 yds., now $4.49
$3.75, size 3x3 yds., now $2.75

ALL WOOL INGRAINS.

$8.25, size 3x3½ yds., now $5.98
49c. Tapestry Remnants, now 35c.

The above are but a few items from our large stock, but everything in this department is MARKED TO CLOSE OUT.

FURNITURE.

PARLOR SUIT SALE.

Rare values in 5-piece Parlor Suits, imitation mahogany, **$32.00** to **$39.00** a suit.

3-piece Parlor Suits **$22.50** to **$39.00**.

Parlor and Morris Chairs of every description.

Tables and **Chairs** for dining Rooms, great variety.

Dinner Sets, finest imported china ware, good values.

Bureaus. An excellent line in Tuna and dark finished mahogany, also imitation mahogany, at very low prices.

Chiffoniers—Oak, Birch, Mahogany and Birds'-Eye Maple.

Rockers—Hall Rockers at all prices.

China Closets, Book Cases, Medicine Cases, Folding Screens, etc.

Carpets, Rugs and Mattings, lowest prices in this city.

Beds—Enamelled Beds **$2.50** to **$10.00** all from best manufacturers

Heaters—Oil and Coal, also Hub Ranges, all prices.

Dress Suit Cases and Trunks, any size, any style. Dress Suit Cases, Steel frame, leather bound, 12, 14, 16, 18, 20 and 22 inch, at **$1.00.** Genuine leather cases all prices.

JUST RECEIVED, new shipment of Framed Pictures and Picture Frames.

BOOKS.

$1.50 Popular Copyright Books for **45c.** All the latest popular fiction. Our price **45c.**

SHOE DEPARTMENT.

Fall Footwear—See our ladies' lines at **$1.50, $2, $2.50** and **$3.**

School Shoes, solid leather. Little Gents', 8½ to 13½, at **$1** and **$1.25.** Youths', 13—2, at **$1.25** and **$1.50.** Boys', 2½—6, at **$1.50** and **$2.**

School Shoes, misses' and children's, sizes 8½ to 11, at **79c, $1** and **$1.25.** Sizes 11½ to 2, at **$1, $1.25, $1.50** and **$1.59.**

Carpet Slippers, women's and men's, a few pair to close at **29c.**

MEN'S and BOYS' FURNISHING DEPT.

Special—One lot Men's Sweaters, grey only, value $1.00, this sale **75c.**

Men's Sweaters, all colors, **$1.50** to **$2.25.**

Boys' Sweaters **98c.** to **$1.50.**

Boys' Winter and Fall Overcoats **$1.98** up to **$4.98.**

Boys' Winter Caps, **25c.**

Boys' Winter Suits **$1.98** to **$5.**

STOCKING DEPT.
SPECIAL VALUES THIS SALE.

Boys' Ribbed Stockings, (6 to 9), 2 pair **25c.**

Misses' Fleece-Lined Stockings, 2 pair for **25c.**

Women's Fleece-Lined Stockings, **15c.** pair.

GLOVES.

Women's Woolen Gloves, assorted colors, **25c.** pair.

Children's Woolen Gloves, all colors, **25c.**

Mittens, **10c., 15c.** and **25c.** pair.

Women's Cashmere Gloves **25c.** and **50c.**

SCHOOL SUPPLIES.

Pens, Inks, Pencils, Pads, Companions, Crayons, Rulers, Erasers, etc.

FLANNELETTE WEAR.

New line of Flannelette Skirts from **25c.** up.

Flannelette Gowns **50c.** up.

Flannelette Kimonas **25c.** up.

GLASS PLATES for making Ash Trays, with material for decorating.

DOMESTIC DEPT.

SPECIAL--Fill your Comforters with Pure White Lambs' Wool.

2 yards wide, 2¼ yards long, in one piece. In 1, 2 and 3 lb. pieces.

Maish Comforters, dainty silkoline coverings, filled with the celebrated Maish cotton, all sizes, also extra large sizes.

Crib Comforters **98c.**

Crib Sheets **87c.**

Blanket Sheets **50c.** and **65c.** a pair.

Lace Curtains, 2½ yards long, **47c.** pair.

Muslin Curtains, 2½ yards long, 5 rows tucks, **45c.** pr.

CLOAK DEPT.

Special Ladies' and Misses' Long Coat, grey only, **$4.98.**

OUTING FLANNELS.

New lines at **6c., 7c., 8c., 9c., 10c., 12c.** and **15c.**

Satine and Heatherbloom Petticoats.

Laces, Ribbons and **Hamburgs** for fancy work.

NEWPORT DAILY NEWS.

Published every afternoon except Sunday.

Office, 207 Thames Street.

EXCLUSIVE ASSOCIATED PRESS SERVICE.

T. T. Pitman, Proprietor.

News, $6.00 a year. 12 cents a week.
Journal and Weekly News, $2 a year.

TELEPHONE CALLS.

Business Office, down stairs, 8908
or if that is busy, 17
Editorial and Reportorial Rooms Upstairs, 782
Publisher's Residence, 18 High St., 322

The Newport Journal contains the best matter in the Daily News each week, and will be sent anywhere in the United States, postage paid, for two dollars a year in advance Requests for change of address should give old address as well as new

BACK NUMBERS.

Copies of the Daily News, one week old, three cents extra for each month or part of a month. Copies of the Newport Journal and Weekly News, one month old, five cents extra for each month or part of a month.

Yearly or Term Advertisers are limited to their immediate business,are guaranteed but five insertions in a week and are allowed fifty-two changes a year. Legal notices, auction sales, amusements, cards, wants and lost and found are not included in space contract.

Advertisers using both the daily and weekly papers gain the advantage of distinct classes of readers, no person reading both the daily and weekly. The Journal goes among people who read no other local paper.

Newport Daily News

FRIDAY, NOVEMBER 1, 1907.

☞ *In order to avoid delays, on account of personal absence, letters to THE DAILY NEWS should not be addressed to any individual connected with the office, but simply to the paper, or to the Editorial or Business Departments, according to the nature of the communication.*

TEN PAGES.

WETMORE AND THE BANK CRISIS.

The Democratic speakers continue to talk without reference to the facts in regard to Senator Wetmore's activity in banking matters. While Senator Wetmore has no press representative who writes up a story on every visit he makes to the institution of which he is a director, the News is in a position to state that he is a hard working member of the board, is a frequent attendant at meetings, and during these days of financial struggle has been a frequent visitor to the bank, quietly rendering the aid which a man in his position may give. If the whole truth were known it is likely that Mr. Wetmore has been as active as Colonel Goddard in striving to assist the financial stress, though he may not have spent so much time in getting his name into print.

THE PAVEMENT PROBLEM.

What is to be done with Thames street? Another winter of holes and hollows is assured, for even were the Representative Council at its next meeting to take action, the work could not be done before cold weather sets in. It takes time to procure material for such work in these days, as one city in this state learned when it contracted for paving bricks to be delivered in the spring, which arrived this fall.

First it must be decided what kind of material is to be used. There were years ago the noisy cobble stones, then there were the asphalt blocks and the granite blocks, and for the past few years there has been the sheet asphalt. Some of this has done well and some poorly. There is the pavement such as is on Broadway and Spring street, and four years of wear should have acquainted the people with its virtues. There seems to be a disintegration in one place and the rest is in need of resurfacing, but this was said to be a need every few years, when it was laid.

Thames street is a particularly hard place for pavement, since the traffic is heavy, the narrowness of the way confining it to a limited area. Granite blocks would be the most lasting, though noisy, and would be the most economical in the long run. Brick is used in many cities with a good deal of success, and is a little less noisy, but there are many kinds of brick and some are not lasting. It does not seem as though a new pavement would of necessity need a new foundation, because the one which carries the present pavement should be pretty well settled and bedded. This will save quite an item of cost if it will do.

End wood blocks, laid in the modern way, are used extensively abroad and meet with much favor. They are very nearly noiseless, are sanitary and afford the best foothold for horses.

One important matter to consider is the fact that the public service companies may desire to look after their pipes. The gas company has already done this; but what about the water company, and does the illuminating company desire to lay conduits? If they are to do any work they should do it months before a new pavement is laid. If we are to have a new pavement next year all the digging which is to be done for the next few years should be done this fall, and no later.

SAVED BY THE MILLIONAIRES.

The mighty men of Wall street have shown themselves to be "Napoleons of Finance," and worthy of the title. They have stemmed the tide of financial ruin and saved the nation from danger which spelled disaster. These men of great wealth have shown, too, that they have the real welfare of the country at heart, and dare and desire to use their large fortunes for the benefit of the people. Their action in the hour of financial crisis has done much to offset the feeling of resentment so widely entertained against them because of their possession of so much wealth and the use they have made of it. They have shown that they are not concerned simply with the piling up of still more gigantic fortunes, but that they have a wholesome regard for the public weal and are ready to place their money at stake to still the storm when it threatens to destroy business confidence and financial credit.

It is of course true that these men had immense interests at stake which needed to be protected and that their act in stepping into the breach when financial disaster impended was prompted primarily by the purpose to save their own fortunes. But it must be remembered that they did more than was necessary to protect themselves and must have been animated also by the desire to safeguard the interests of others, to save the country from financial ruin and protect the people from the serious effects which would have followed if the feeling of lack of confidence in banking institutions and business enterprises had not been promptly relieved and the run on the banks in which their money was deposited had not been quickly checked. So these men of millions poured their millions into the market places, and by sheer force of their piles of money and the exercise of their influence in financial circles stopped the liquidation of securities and restored the equilibrium which was so suddenly and severely shaken.

There has been of late, as everybody knows, a strong feeling of opposition to men of wealth and a decided aversion for their methods of using that wealth and conducting their business enterprises, because of the defiance of law and crookedness of conduct which have been uncovered in many instances. Nothing could have occurred better calculated to change public opinion regarding millionaires than the financial crisis through which this part of the country has just been passing, and the admirable manner in which they came to the rescue and by their exhibition of wisdom and courage in the use of their wealth and influence restored public confidence in financial institutions almost in a single day. The bad record of the past is not forgotten, but the good deeds of the present have driven that record somewhat into the background.

It has been clearly shown at least that great wealth has great advantages and useful powers in times of stress and storm, and it likewise has been made manifest that some men may use questionable methods and openly defy the law in their efforts to pile up large fortunes for private possession, but when the country is in peril and the people in danger from which their fortunes can protect them they are ready to use their millions for that purpose. Of course the great debt under which these men have placed the nation and the people by their action in this recent financial crisis does not and cannot wipe out the wrong doing which has aroused the strong feeling of indignation and condemnation against them as a class which has marked the past months, but it has cleared the air sufficiently from the fog of misconception and misjudgment to permit a better view, so that their good characteristics may be seen as well as the bad, and it may be known that these men are possessed of the natural instincts of sympathy and helpfulness and not bound up entirely in the pursuit of the dollar at whatever sacrifice and cost—and to that extent at least the clearing of the air has been a good result of this recent financial experience.

THE GOLD MOVEMENT.

Banks do not pay over their counters the checks drawn upon them; they merely pay the differences between the aggregate of the checks which they hold against other banks and of the checks against them held by the other banks—or they receive this balance, according as the excess is on one side or the other. The purpose of the clearing house is to effect this exchange. Under the old arrangement a bank messenger went the rounds of the banks in town, collecting on all the checks against them held by his bank. Naturally a large amount of money was at all times in valises carried by messengers; it was out of circulation because it was literally circulating, and of course there were ample opportunities of loss.

Nations settle very much as banks do. Imports and exports, including securities with merchandise, are balanced against each other by the exchange dealers and only a small balance goes one way or the other Therefore the amount of gold which travels from country to country is relatively small.

At present gold is coming to this country to pay the balances, which are largely in our favor because we are shipping wheat and cotton to Europe. The high rates of money in New York have also drawn gold. It is the fact that gold can be shipped so easily from one country to another which keeps rates of interest approximately level through the commercial world. Of course they are not quite level. Capital is fluid, but not so perfectly fluid as to command the same price everywhere; it is more abundant and cheaper in some countries than in others. Gold moves easily from one country to another, but it costs something to transport and insure it, and the interest on it is lost in transit generally. When the rates for money go up in New York or London or Berlin, and stay up for some time, gold begins to move toward the high rates and they come down. European purchases and remittances are increasing both confidence and the supply of money in New York.

VOTING MACHINES UNCONSTITUTIONAL.

The Massachusetts supreme court has declared the use of voting machines in elections to be unconstitutional. The court holds that the Massachusetts constitution is specific in requiring that representatives shall be chosen by "written votes" and that the governor and other state officers shall be chosen by votes which may be assorted and counted. The contention is upheld that the votes must be entrusted to sworn election officers who personally can handle, sort and count them, as well as verify the counts and rectify mistakes. The ruling is thereupon made that any legislation sanctioning the use of the machines is unconstitutional.

An agreement has practically been reached, it is said, between the governors of North Carolina, Georgia and Alabama, whereby the existing passenger rate on railroads, two cents a mile, put into effect by the legislatures of these states, will be set aside and a uniform tariff of two and a half cents substituted. The prescribed rate has been found to be impossible, and the legislatures might have ascertained this before they passed the laws if they had taken the trouble to make investigations. A good deal of trouble for the state authorities would have been avoided if the legislatures had been fair to the railroads.

An aggregate of 577,451 acres have been added to the national forests in California by proclamations of the President. The Shasta national forest has been increased by 87,000 acres, the Stanislaus forest by 348,570 acres and the Lassen Peak forests by 141,881 acres. The addition to the Stanislaus forest is 55 miles long and includes the famous Calaveras grove of big trees. The smallest of the three additions, that to the Shasta national forest, is larger than the total area of Rhode Island, the next is larger than the state of Delaware and the third is greater than the state of Connecticut.

The matter of providing suitable defenses for the Philippines will soon be taken up by the joint army and navy board, which will have Secretary Taft's report on the present situation in the islands. The army and navy officials realize that the entire situation with respect to Philippine defenses has changed sinced Japan became a world power as the result of her war with Russia, and the United States, while at peace with Japan, and all the world must take Japan's position into consideration and prepare accordingly.

George Peabody Wetmore has shown the people of Rhode Island that the charge that he is "no Speaker" is incorrect. His address before the Young Men's Republican Club in Providence last evening, in which he fully answered every charge made against him in the political campaign, is a manly, forceful utterance which must add to the large number of friends Mr. Wetmore already has throughout the state. It is a speech worth reading.

Czar Nicholas is today celebrating the thirteenth anniversary of his accession to the throne of Russia. His has been an extremely troubled and eventful reign, and has brought many important changes to Russia and the Russian people.

November has begun where October left off, in the matter of enjoyable autumn weather.

SELLIN' A SHEEP.

[Scottish American.]

busines sof life the average Siamese

Two Highland farmers met on their way to church. "Man," said Donald, "I wass wonderin' what you will be askin' for yon bit sheep over at your steadin'?"

"Man," replied Dougal, "I wass thinkin' I wad be wantin' fifty shullin's for that sheep."

"I will tak' it at that," said Donald; "but, ooh, man, Dougal, I am awful surprised at you doin' business on the Sawbath."

"Business!" exclaimed Dougal. "Man, sellin' a sheep like that for 50 shullin's is not business at all; it's just charity!"

For Sale and For Rent,

HOUSES.

A few of the offers are VERY ATTRACTIVE in price.

APPLY TO

RICHARD C. DERBY,

136 Bellevue Avenue.

THE HONEYMOONERS.

All the music from this popular song play will be sold at 21c. the copy, and are in stock at

BARNEY'S MUSIC STORE,

154 THAMES STREET.

Bellevue Laundry,

Pond Avenue and Warner Street.

We make a specialty of starch work.

All of our shirts are starched and ironed by hand.

Work called for and delivered to any part of the city.

Telephone 393.

AROUND RHODE ISLAND.

Sub-Station of Providence Post-office at Auburn Robbed.

Unoccupied Barn Burned by a Hallowe'en Prank—The Coal Dealers' Demurrers.

Three hundred dollars in government money was taken from the sub-station of the Providence postoffice at the drug store of Horace F. Slocum in Auburn Wednesday night. The robbery was not discovered until yesterday and it is supposed to have taken place after the police left their beats at 4 o'clock yesterday morning. The drug store is in the Odd Fellows Hall building. The thief entered by prying open a cellar window. A door at the head of the cellar stairs and another entering the front rooms of the drug store were cut through with a chisel and the keys turned from the other side. The money was not kept in a safe, but was hidden in drawers in the store, so the police think the intruder was familiar with the building and the proprietor's methods. The box containing the $400 was emptied, but another containing another $100 was thrown aside as if it had been shaken and the thief had supposed it to be empty. A money drawer, was opened, but another, which contained change, was not disturbed. A postoffice inspector made an examination of the books of the sub-station yesterday to ascertain the exact amount of the loss, and the postal business was not interfered with.

Hallowe'en pranks are thought to have been responsible for a fire which practically destroyed a small unoccupied barn off Tockwotton street, Providence, early last evening. The flames were confined to the building in which they started. The fire had gained considerable headway before its discovery and in a short time little remained of the building. Half an hour before the firemen were summoned to the Tockwotton street blaze an alarm summoned them to the building on Potter avenue, occupied as a liquor saloon by John Bannon, where a pile of rubbish in the cellar had caught fire. The flames in this instance were extinguished before much damage had been done. The building is owned by the Joseph Garside estate.

The demurrers to the indictment against the Providence coal dealers have been certified to the supreme court pursuant to the opinion filed by Judge Baker of the superior court, and Attorney General William D. Greenough has filed a motion to assign the case for hearing on a certain date. The motion to assign will come up for hearing next Monday in the supreme court and Mr. Greenough desires a decision upon the points raised by the demurrers at an early date. The question for the supreme court to decide is whether the indictments are sufficient under the law to warrant a trial before a jury. The charge is that the indicted dealers conspired together last January to fix the price of coal in violation of the common law.

A public memorial service in memory of the late Professor Albert Harkness of Brown University was held in Hall at the college yesterday afternoon, a large and representative audience attending the exercises. An academic procession was formed in University Hall and marched through the college grounds to Prospect street, into George and into the middle campus by way of the John Carter Brown memorial gates and thence to Sayles Hall. In the procession were members of the corporation and faculty of the University, representatives of the supreme and superior courts, delegates from other colleges and Universities and national, state and city officials. President Faunce presided and made an opening address. Professor Thomas D. Seymour of Yale University spoke for more than an hour, giving a full sketch of the long and useful life of Professor Harkness. Professor Walter G. Everett of Brown spoke briefly on behalf of the faculty of the institution in memory of one who was "student, colleague, teacher, counsellor."

Colonel Samuel P. Colt, president of the Industrial Trust Company, returned to business at his office in Providence yesterday for the first time in five months, and was cordially greeted by associates and friends. He has been absent from his office on account of illness, which precluded his attendance to business, even during the period of uneasiness the past week in financial circles. Colonel Colt arrived at the Industrial Trust building about 10 o'clock, and during the short time he remained was called upon by many of his business associates and others, who expressed their pleasure at his ability again to devote himself to his interests.

The Norwegian people of Rhode Island have appointed a committee to receive Captain Roald A. Amundsen, the noted Arctic explorer, who is to visit Providence next week. Captain Amundsen will be tendered a banquet at the Wellington Wednesday evening, and Friday evening will deliver a lecture, in which he will give an account of his latest and most successful venture into the Arctic regions and the passage which his ship made from ocean to ocean.

To Dr. Walter L. Munro of Providence goes the honor of bringing down a moose whose antlers had a spread of 63¾ inches, breaking the record for big moose shot in Canada. Dr. Munro arrived at Fredericton, N. B., last night from the Nepisiquit river. He brought with him the head of the moose which carried with it the record for big game. The animal was shot 19 days ago. The antlers were larger by three quarters of an inch than those of any moose yet brought down in the Canadian woods, the best previous measurement being 67½ inches.

TOWN OF MIDDLETOWN.

ELECTION WARRANT.

THE STATE OF RHODE ISLAND AND PROVIDENCE PLANTATIONS.
NEWPORT SC.
TOWN CLERK'S OFFICE,
OF MIDDLETOWN,
October 28th, A. D. 1907.

WHEREAS, the Tuesday next after the first Monday of November next, A. D. 1907, is one of the days designated in the Constitution of this State of Rhode Island, for the annual election of General Officers and Senators and Representatives to the General Assembly of this State.

THEREFORE, the qualified electors of the Town of Middletown, are hereby notified and warned, to assemble in Town Meeting at the Town Hall in said Town, on the **Tuesday next after the first Monday of November next, A. D. 1907,** it being the fifth day of November next, A. D. 1907, at ten o'clock A. M., for the following-named purposes, to wit:

To elect in the manner provided by law one Senator and one Representative to represent this Town in the General Assembly of this State, for the political year ensuing the first Tuesday of January next, A. D. 1908.

To give in their votes in the manner provided by law, for a Governor, Lieutenant Governor, Secretary of State, Attorney General and General Treasurer of this State, for the political year ensuing the first Tuesday of January next, A. D. 1908.

And to consider, transact and do any and all such other prudential business,—which may legally come before said meeting—for the benefit of this Town of Middletown and the good people thereof.

WITNESS my hand,
ALBERT L. CHASE,
Town Clerk.

FOR SATURDAY.

NOVEMBER 2, 1907.

Chocolate Nougatines,
Chocolate Tiddlywinks,
Chocolate Pineapples,
Chocolate Wintergreens,
Chocolate Caramels,
Mexican and Cocoanut Kisses,
Cream walnuts and dates,
Toasted Marshmallows,
Ice Cream Fudge,
Molasses and Sassafras Lump Candy,
Honey Comb and Caramel Bon Bons,
Chocolate and Butterscotch Strings, and a variety of others at

At 20c. a pound.

Don't forget your Coffee Cakes.

H. D. FRASCH,

Tel. 987.

Sweet Cider,

NEW CALIFORNIA WALNUTS.

WYATT'S MARKET.

Telephone 336.

INVERTED GAS LIGHT FIXTURE, GLOBE AND MANTLE, 75c.

Gas Stoves, $1.50, $2.50, $3.

Oil Heaters, $3, $3.75, $5.

A large stock of Horse Blankets which we will sell very cheap.

DANIEL E. SULLIVAN,

Old City Hall Novelty Shop.

Tel. 665.

CITY OF NEWPORT.

LIQUOR LICENSES

The Board of Police Commissioners for the City of Newport are now ready to receive applications from parties who intend to apply for license to sell spirituous and intoxicating liquors for the year beginning Dec. 1, 1907.

All applications to insure action before the expiration of the present licenses, must be in the hands of the commissioners by

NOVEMBER 8th, 1907.

All licenses not paid for within 15 days after date of granting thereof will be revoked.

Bonds with two personal securities must be filed with the application.

Blank may be obtained at the Office of the Commission, Room 4, City Hall Building.

By order of the Police Commissioners.

GEORGE H. VAUGHAN,
Clerk.

STATE OF RHODE ISLAND AND PROVIDENCE PLANTATIONS.

CITY OF NEWPORT.

NEWPORT, Sc.

WHEREAS, TUESDAY, THE FIFTH DAY OF NOVEMBER, A. D. 1907, being the Tuesday next after the first Monday in November, A. D. 1907, is by the Constitution and Laws of this State, designated as the day for holding the Election for GENERAL OFFICERS, Etc.

WHEREFORE, the qualified electors of this City are hereby warned and notified to meet in their respective Ward Meetings on said **Tuesday, the Fifth Day of November,** A. D. 1907, at half-past six o'clock in the morning at the following named places, designated according to law, viz:

IN THE FIRST WARD, at the Ward Room in No. 2 Fire Station building, Bridge Street;

IN THE SECOND WARD, at the Ward Room in No. 4 Fire Station building, Equality Park Place;

IN THE THIRD WARD, at the Ward Room in No. 1 Fire Station building, Mill Street;

IN THE FOURTH WARD, at No. 394 Thames Street, in Father Mathew Total Abstinence Society's Block;

IN THE FIFTH WARD, at Hibernian Hall, Wellington Avenue, (formerly Grace Chapel.)

AND, to give in their ballots as provided by law, for GOVERNOR, LIEUTENANT GOVERNOR, SECRETARY OF STATE, ATTORNEY GENERAL and GENERAL TREASURER and for one SENATOR and four REPRESENTATIVES from this City to the General Assembly of the State for the ensuing year.

Said Ward Meetings, according to law, will be kept open from half-past six o'clock in the morning until half-past six o'clock in the evening and no longer.

WITNESS my hand this 28 day of October, A. D. 1907.

F. N. FULLERTON,
City Clerk.

For Sale.

Hudson River Blue Crushed Stone

For paths and driveways.

ALSO FISHERS ISLAND BRICK BY THE CARGO.

J. K. SULLIVAN

PALMS, FERNS, RUBBER PLANTS and NORFOLK ISLAND PINE TREES.

I have just received a new and fine assortment of these beautiful house plants and they are cheap from 40c. to $1.25 for a very large one.

Sheep Manure and Plantene for your house plants. You must use them to make them grow.

Flower Pots, Bulb Pans and Fern Pans all sizes.

Cyclas, Cyclamens, Cattas, Snow Drops, Jonquils, Anemones, Oxalis and Chinese Lily Bulbs; also some fine Easter Lily bulbs at 20c. each. Plant them now for Easter.

Look at my Gas saving Light, with mantle complete, for 50c. Mantles from 10c. to 25c.

Coal Hods, Shovels, Ash Cans (a nice heavy one) for only $2.00.

AT H. L. DEBLOIS'S, 80 Broadway.
Telephone 988.

THE WEATHER.

BOSTON, Nov 1.—Forecast for Boston and vicinity—Fair and warmer tonight; Saturday, increasing cloudiness, followed by rain in the afternoon or night; light easterly to southerly winds, increasing Saturday.

WEATHER CONDITIONS.

The low pressure area in the west has moved slowly eastward. This morning the area below 30 inches extends from Texas over Minnesota and Manitoba. The weather is generally cloudy over this area, with rain at scattered stations. In eastern sections clear weather prevails with the pressure above normal. The temperature is slightly higher over the greater portion of the country. At 8 A. M. in New England it ranged from 22 in Vermont to 32 in southern sections, at New York it was 46, Washington 38, New Orleans 70, Chicago 52, Denver 30, and San Francisco 54.

J. W. Smith,
Forecast Official.

LOCAL CONDITIONS.

	8 h	12 h	14 h
Temperature,	44	52	51
Barometer,	30.67	30.67	30.55
Wind,	S E	S E	S E
Weather,	Fair	Fair	Fair

MINIATURE CALENDAR.

FRIDAY, NOVEMBER 1.

Sun rises ..... 6 h 17 m
Sun sets ..... 16 h 39 m
Moon rises ..... 1 h 17 m
Length of day ..... 10 h 22 m
Day's decrease ..... 4 h 55 m
High water .... 4 h 08 m; 16 h 19 m

SATURDAY, NOVEMBER 2.

Sun rises ..... 6 h 18 m
Sun sets ..... 16 h 38 m
Moon rises ..... 2 h 21 m
Length of day ..... 10 h 20 m
Day's decrease ..... 4 h 57 m
High water .... 4 h 50 m; 17 h 05 m

SUNDAY, NOVEMBER 3.

Sun rises ..... 6 h 19 m
Sun sets ..... 16 h 36 m
Moon rises ..... 3 h 26 m
Length of day ..... 10 h 17 m
Day's decrease ..... 5 h 00 m
High water .... 5 h 29 m; 17 h 50 m

Moon's Phases.

New Moon, Nov. 5, 17 h 39 m. W.
First Quarter, Nov. 12, 12 h 14 m. E.
Full Moon, Nov. 19, 19 h 04 m. E.
Last Quarter, Nov. 27, 23 h 21 m. E.

NEW TODAY.

	Page
Argo	10
Red Salmon	3
Lost—Cushion	9
Argo Salmon	2
Uneeda Biscuit	6
For Sale—Piano	4
Argo Red Salmon	7
Prof. Devoll—Social	5
Otto—Evening Suits	6
Barney—Given Away	10
The Geo. A. Weaver Co.	3
Boston Branch—Special	5
R. Bullock—Regal Shoes	7
For Sale—Driving Horses	4
For Sale—Kitchen Range	4
Bleached Ginger Root, etc	8
Live Green Fishing Crabs	5
Boston Store—Blankets, etc	2
Probate Court—Bush Estate	3
H. F. Rooney—For Saturday	6
H. D. Frasch—For Saturday	4
Probate Court—Weaver Estate	3
Sale of Old Material at Station	4
Walsh Bros.—Parlor Furniture	5
Probate Court—Bradley Estate	3
Fall River Line—Fares Reduced	6
W. B. Sherman, Jr—Special Sale	7
New Dry Goods Co.—Sale of Rugs	3
J. H. Kazanjian & Co.—Lily Bulbs	1

TO INSURE INSERTION ON THE DAY DESIRED CHANGES OF ADVERTISEMENTS SHOULD BE SENT IN THE NIGHT BEFORE.

FOR SALE.

$500 Down will secure a desirable cottage near Newport Avenue, the balance to remain on mortgage, corner lot, 8 rooms, bath and heat. Owner leaving city.

HERBERT L. DYER,

Cor. Bellevue Avenue and Bath Road.
Branch office 64 Broadway.

HEATING APPARATUS

PROMPTLY INSTALLED.

—BY—

Philip F. Conroy,

187 Thames Street.

Fire!!!
Fire!!!
Fire!!!

INSURANCE.

Agency Established 1864 and has an honorable record for prompt and liberal treatment of claimants.

Henry Bull, Jr.,

Gas Building, 183 Thames St.

NEWPORT HOSPITAL.

(Legal Title.)
A Strictly Private Institution.
Incorporated 1873.

With its patients in the various wards of the Hospital, and with its out-patient departments and district nursing service the Newport Hospital covers quite well the needs of the sick poor of Newport. It deserves and asks the liberal support of all who are interested in caring for or in any way relieving suffering humanity.

"An institution of beneficence may be without dishonor a perpetual mendicant upon the charities of the community.

"That which it is always giving it may be always receiving.

"It is the incoming and outgoing of the heavenly breath of Charity."

Newport, R. I., October 29, 1907.

ARCHITECT JOHNSTON,

69 Mill Street.

Prepares plans for buildings of all kinds; also alterations to buildings. Estimates furnished and work executed quickly.

REAL ESTATE AGENCY (Estab. 1857,) 132 Bellevue Avenue, Newport, with Branch Office at Jamestown.

All branches of real estate business conducted by A. O'D. Taylor assisted by his two sons, at Newport Head Office, Bankers, the Aquidneck National Bank, Newport. A. O'D. Taylor is also Commissioner of deeds for the States of Massachusetts, New York, Pennsylvania, Illinois, Michigan, New Jersey, Wisconsin and for the District of Columbia; is Notary Public for the State of Rhode Island. Office hours 9 till 6. Telephone No. 320.

DIED.

KEANE—In Fall River, 31st ult., Michael Keane.
JALBERT—In Fall River, 31st ult., Theodule L. Jalbert, in his 60th year.
DARLINGTON—In Fall River, 31st ult., Eliza, widow of Henry Darlington.
WALSH—In Fall River, 31st ult., William Walsh, in his 58th year.
DWYER—In Providence, 31st ult., Johanna, widow of John Dwyer.
IRONS—In Providence, 31st ult., Ann Proctor, widow of Samuel A. Irons.
ROBINSON—In Providence, 30th ult., Mrs. Mary M. Robinson, in her 84th year.
SEYMOUR—In Providence, 31st ult., Josephine Seymour, in her 48th year.
SMITH—In Allendale, 30th ult., Israel Smith, in his 79th year.
WINCHESTER—In East Providence, 31st ult., Ruth E., widow of Selwyn C. Winchester.

ROBERT C. COTTRELL, Undertaker and Embalmer, 322 & 324 Thames Street. Residence 104 Mill street. Telephone at office and residence.

BANK BOOKS

Taken in Payment for

REAL ESTATE.

Call at my Office

30 BELLEVUE AVENUE.

Cor. Catherine Street.

FOR FULL PARTICULARS.

C. H. WRIGHTINGTON.

Real Estate Broker.

TREES.

Norway and Weirs Cut-leaf Maple, the best maple for street planting. A Large Stock to select from.

WILSON'S NURSERIES.

FOR SALE.

SALE OF OLD MATERIAL AT THE Naval Training Station, Newport, R. I.—There will be sold at the Naval Training Station, Newport, R. I., material belonging to the Navy, condemned as unfit for use therein, consisting of 6 tons (more or less) empty cartridge shells, 130,000 Ball cartridges, and 2 horses. The sale will be for cash to the highest bidder by sealed proposals to be opened at 12 o'clock noon, November 26, 1907. Schedules containing form of proposals and terms of sale can be obtained upon application to the General Storekeeper, Naval Training Station, Newport, R. I. TIRMAN H. NEWBERRY, Assistant Secretary of the Navy. October 25, 1907.

FOR SALE.

A Nice Driving Horse,

Sound and gentle. Address Box 47, Daily News Office.

FOR SALE

A Second-Hand Piano.

Family moving away. For price, address Box 49, Daily News Office.

FOR SALE

FIRST-CLASS KITCHEN RANGE.

At a Bargain. Call at 8 Kilburn court.

Large Go-Cart for Sale,

In good condition. $5.00. Box 45, Daily News Office.

NEWPORT.

5. For Sale—Bliss road lots, 15-20 cents. W. G. Peckham owner, Westfield, N. J.

FOR SALE.

Boston Terrier Dog.

Five months old, stylish and attractive. Eligible to register. 55 Hunter avenue.

CITY OF NEWPORT.

Poll Tax Notice.

ALL VOTERS who have not been assessed a tax on either real or personal estate have been assessed a poll tax of $1, and are hereby notified to call at the office (or send by mail) and pay the same between October 15 and November 15.

The office is open daily from 10:30 A. M. to 1:00 P. M., and on Saturday evenings from 7 to 9 o'clock.

Chapter 900, section 1 of 1890 and Chapter 47, Section 6 of 1896, provide as follows:

If any person against whom a tax is assessed in accordance with the provisions of this Chapter shall refuse or neglect to pay the same for 30 days after the same is due, the collector of taxes shall demand the same of such person with 25 cents for the cost of such demand and if any such person upon whom demand is made as aforesaid shall neglect or refuse to pay such tax, together with the cost of making such demand within five days after the date of such demand, then the collector of taxes shall unless said tax has been remitted, as is herein before provided, levy upon the body of said person and commit him to jail in the county of Providence, there to remain until he shall pay such tax and all legal costs, including cost of making the demand as aforesaid, or he discharged therefrom in due course of law.

The Supreme Court of the State has recently rendered an opinion sustaining this law in every particular.

H. W. COZZENS,
Collector of Taxes.
Room 10, City Hall.
Newport, R. I., October 12, 1907.

Canvass Notice!

Town of Jamestown, R. I.

The Town Council of the Town of Jamestown, R. I. will meet as a Board of Canvassers, in the Town Clerk's Office on

FRIDAY, NOVEMBER 1st, 1907, AT 7:30 O'CLOCK P. M.

For the purpose of making a final canvass of the Voting Lists for the election to be held on November 5th, 1907.

WM. F. CASWELL,
Clerk.

AGAINST JOHN T. REAGAN.

Suit by Armour Company for Buying Under False Pretenses.

A Busy Time Among the Lawyers and the Court Takes a Recess Without Decision.

In the district court this morning there was an absence of the usual regular attendants, but there was a large gathering of new and strange faces in attendance on the criminal case brought against John T. Reagan by Harry O. Cook, local manager for Armour & Co., for obtaining goods under false pretenses. Previous to the hearing of this case the two cases against William Wyatt for having in his possession seed lobsters contrary to law, was continued to next Friday, when a date for trial will probably be agreed to.

For Armour & Co. appeared L. K. Crafts of Chicago, S. O. Edwards of Providence and Max Levy of this city; for Mr. Reagan appeared Mr. Curran of Providence and F. F. Nolan of this city Mr. Levy introduced Mr. Crafts to the court.

Mr. Levy presented the copy of the incorporation of Armour & Co and a certificate of their license to do business in Rhode Island. Mr. Curran read the charge, which was that of obtaining goods, between the thirtieth of November, 1906, and the first of August, 1907, on a statement that defendant made and which he knew to be false. This statement was a signed one giving the liabilities and resources of defendant about December 1, 1906. He claimed that the complaint was defective in that it did not allege any loss, nor did it specify what goods or what kinds of goods were supplied, nor when. Mr. Edwards spoke in support of the complaint. The court sustained him. Mr. Curran objected to the certification of Armour & Co., but again the court sustained complainant. Mr. Curran then asked for a bill of particulars, but the court sustained Mr. Edwards, saying that it should have been asked before.

Frank P. Quinn was the first witness. He identified his signature appended to the statement made to Armour & Co. and which he had witnessed. He thought the signature of Mr. Reagan thereon was made by Mr. Reagan, though he did not remember seeing him sign it.

Harry O. Cook, local manager for Armour & Co., told of getting this statement from Mr. Reagan in consequence of a demand from headquarters for a statement of his resources before a continuance of credit was granted him. His payments were getting behind, the government was slow in paying and instead of paying in 45 days he was paying in 60 days. He received the statement blank, left it at Mr. Reagan's and in about two weeks received it, filled out and signed. Took it to Boston. Reagan's credit was continued. Early in July, 1907, there was an arrangement made that Reagan was to pay cash for all that he received thereafter. He received his instructions from Superintendent Van Pelt, who had charge of this section. The goods are shipped to Newport to Armour & Co. and by him delivered. They did not come directed to Reagan. Did not stop delivery of goods to Reagan pending the signing of the statement. Did not tell Reagan that the filling out was merely a matter of form. He believed the statement to be true.

A. H. Van Pelt, superintendent for a part of New England, testified that he had received orders from the credit man to get a statement from Reagan, and he received this from Cook. There were objections and cross-purposes shown, and questions were asked which the court would not allow, and generally there was a busy time among the lawyers.

Mr. Edwards explained that Armour & Co. do business in Chicago, are incorporated in New Jersey, have the head office for this section in Boston and deal direct with Reagan in Newport, so that a lot of ramifications existed to get at the first head of instructions. This appeared to be the credit man, Edward L. Miner of Chicago, who was the next witness. He was on the stand for an hour and a quarter, during which there was a great deal of talking and some sharp repartee.

Mr. Miner said that he noticed that Reagan's payments were slower than they had been in former months, and asked for a statement of his condition before deciding what to do. He received the statement and was satisfied. Armour furnished meats in consequence until August.

There were many side issue and only a verbatim report could well show what was asked what was allowed and what was not allowed by the court. Sometimes Mr. Nolan won out, legally, sometimes Mr. Edwards had the advantage.

It appeared that Mr. Miner had a conversation in Mr. Nolan's office at which both Mr. Reagan and Mr. Cook were present. He denied making certain statements that Mr. Nolan suggested he had made. He said that other matters than the statement had to do with the continuing of credit to Reagan. When he fell behind on the May payment he began to feel concerned and instituted inquiries as to his financial condition. Up to that time he claimed that he had relied on the statement though the opinions of Mr. Cook and Mr. Van Pelt did influence him some. They seemed to think that Reagan was all right.

At 1 p. m., Mr. Miner having finished a rather searching cross, a re-direct and cross-examination again, was allowed to go and the court took a recess until 2:15.

MAY RETIRE ARMY OFFICERS.

Those Unable to Stand the President's Riding Test Summoned to Appear Before Board.

By direction of President Roosevelt a dozen army officers have been summoned before a retiring board, presided over by Brigadier General John M. K. Davis, to meet at the Washington Barracks November 12. This is the first result of the President's order to test the horsemanship of army officers, although it is announced at the War Department that the board will retire no officers whom it judges can in their present position benefit the service. Nevertheless, the possibility of retirement and the embarrassment of being branded as a "poor rider," or of being advertised as a physically deficient officer has caused a flurry in army circles. Many officers occupying responsible desk positions are uneasy.

The 12 officers ordered before the board represent only the first lot who have been unable to fulfil the requirements of the President's order. When the rides throughout the country are completed many more may be added to the list. Most of the officers summoned were unable to pass the preliminary test of the medical board. There are none so far who fell by the wayside, but reports received at the department indicate that several officers in different parts of the country have had to give up after a few miles in the saddle.

JAMESTOWN.

[Regular correspondence of the News.]

Mrs. Edward Hoyle, who has been visiting friends in Boston and New York, has returned to her home on Narragansett avenue.

Mr. I. C. Mosher and son were in Providence yesterday.

A number of sportsmen from here took advantage of the opening of the shooting season today to visit Narragansett.

Miss Mabel Watson, who has been visiting her cousin, Miss O. Anthony, at Portsmouth, has returned to her home on Narragansett avenue.

A party of boys committed several minor depredations on cabbage and pumpkin patches last evening.

The exceptionally fine weather is allowing the cottages under construction to be pushed rapidly toward completion. Captain Clarence King's cottage at the West ferry is covered in and Mr. I. H. Clarke's on Clinton avenue is raised and boarded.

THE INDUSTRIAL SCHOOL AT THAMES STREET.

The industrial school which was opened a short time ago in the chapel of the Thames Street Methodist Episcopal Church is progressing well, with a good attendance of pupils. There are classes each Saturday afternoon in sewing, dressmaking, millinery, embroidering, outlining and crochet work, and classes Friday evening in dressmaking and millinery.

The school is conducted by Mrs. Florence E. Tyler, as superintendent, with Mrs. Alice H. Barker, deaconess, as assistant, and Mrs. Martland, Mrs. Harry C. Knull, Miss Winifred S. Hamlin, Mrs. Ella Sharp, Mrs. George Little, Miss Jeannette Graham, Miss Harriet Edgar, Mrs. Charles F. Paddock, Mrs. Mulliby and Mrs. Samuel P. Gladding as teachers.

THE OLD BOSWORTH MILL DOWN

The tearing down of the old Bosworth mill was completed today, except the brick stack, which will be felled shortly. Those who purchased the sections of the building for the lumber it contained picked the lumber pretty fine and carted off every piece which promised to be of any use, so that the firewood gatherers did not secure rich pickings. The scavengers were alert for all small bits, which were at once stacked up, and that none of the omen and children have been injured or killed by their heedless wanderings within the circle of danger while the air was filled with falling boards and timbers is surprising.

THE ABILITY TO BELIEVE.

[H. S. Pritchett in Atlantic.]

The ability to believe, and even the disposition to believe, is one of the oldest acquirements of the human mind. On the other hand, the capacity for estimating evidence in cases of physical causation has been a recent acquisition. The last 50 years has added enormously to the power of the race in this capacity, and in the consequent demand on the part of all men for trustworthy evidence, not only in the case of physical phenomena, but in all other matters. This spirit is today the dominant note of the twentieth century. It is a serious spirit and a reverent one, but it demands to know, and it will be satisfied with no answer which does not squarely face the facts. This intellectual gain is the most noteworthy fruitage of the last 50 years of science and of scientific freedom.

LOCAL BRIEFS.

—The pupils of the Thayer school had a fire drill yesterday afternoon.

—Mr. Thomas Curry, who has been confined to his house for a week, is able to be out.

—Mrs. John Maycock of John street has gone to New York to spend a few days with her husband.

—Mr. Elias J. Herrick of New York is here to inspect his cottage on Clay street and Ward avenue.

—James Ford, William Cranston and I. J. Fay of New York are registered at the United States Hotel.

—J. L. Cummings has let, for Annie R. Cummings, her cottage house on Pelham street to Captain Albert Murry.

—J. B. Parsonage has sold, for Dr. Charles D. Flanagan of Providence, his property at 14 Third street to Mary A. Parsonage.

—C. H. Wrightington has rented for Mrs. George H. Taylor her cottage at 17 Old Beach road, corner of Tew's court, to Alois Schelbl.

—The new freight steamer New Haven of the New England Navigation Company arrived this morning, and later went to Providence.

—The Rhinelander cottage on Redwood street, which was occupied by the family this season for the first time in years, has been closed.

—William E. Brightman has rented to William J. Good the upper flat in the block at the corner of West Broadway and Oak street, belonging to Charles Tisdall.

—The time contracted for the beach lights having expired last night, the lamps have been taken out. They were ordered removed some time ago but the company kept them in, as the contract called for the lights to run to November 1.

—A number of young friends of Mrs. Fitzpatrick surprised her at her home on Narragansett avenue last evening. Vocal and instrumental music was furnished, among the selections being some acceptable solos by Messrs. Bliven and Goldie.

—At the Republican rally this evening Hon. George Peabody Wetmore will again answer his critics, continuing the speech which he made in Providence last evening. There are also a number of other well known speakers on the program, and a full evening is assured to those who attend.

—The engineer of the 3:05 o'clock out train on the New Haven road was knocked out while coaling his engine this noon in the railroad yard, a piece of coal striking him on the head. He was taken to the hospital, although his injuries did not appear to be serious, and it is expected that he will lose only one trip of his train.

—Rev. A. J. Coultas, D. D., presiding elder of Providence District, who had expected to be at the First Methodist Episcopal Church in this city next Sunday morning, and at the Thames Street Church in the evening, will be unable to fill those engagements. Dr. Coultas, who is a reserve delegate to the meeting of the general missionary committee of the church, at Seattle, Wash., November 9, will start at once for that city, owing to the inability of his principal to attend.

—A store which kept open to catch the late trade, and displayed its wares in front, was given something of a shock last evening, when a cyclone of young girls swept down Broadway, turning everything topsy-turvy. The wares on display were movable, and moved. The girls worked on the principle that in union there is strength, and when they came to a barber's pole which was too heavy for one or two to move to the middle of the sidewalk the crowd went against it.

FOR FILIPINO PROSPERITY.

Taft Speaks at Quill Club Banquet Given in His Honor in Manila.

MANILA, Nov. 1.—Secretary Taft returned here yesterday and in the evening attended a banquet given in his honor by the Quill Club, composed of Americans. In his address he reiterated his statement regarding the necessity for Filipino prosperity. He deprecated the formation of the proposed American league or any association likely to disturb the amity existing between Filipinos.

Secretary Taft decided to adhere to his original program and will not leave until November 9, as there is important business here yet to be settled. Major General Leonard Wood will remain in the island until February, 1908.

COLLECTIONS IRREGULAR.

Large Volume of Business but Tight Money a Handicap.

NEW YORK, Nov. 1.—Despatches to R. G. Dun & Co. indicate that a large volume of business is still in progress, despite the handicap in some sections of tight money and car shortage. A seasonable movement of wearing apparel, maintains activity, but collections are irregular. At Boston financial conditions have generated caution in the development of business and the beginning of new enterprises.

Bank exchanges this week at all leading cities in the United States are $2,749,904,120, an increase of 2.9 per cent over last year.

FALLS FAR BELOW LAST YEAR.

Capital Represented by New Eastern State Charters for October.

NEW YORK, Nov. 1.—According to the aurnal of Commerce, new charters filed in the Eastern states in October for all classes of corporations with an individual capital of $1,000,000 or more represented a total capitalization of $79,100,000, which compares with $76,000,000 in September and $139,550,000 in October last year. The grand total of all companies incorporated with a capitalization of $100,000 and over, including other states than those of the East, was $132,425,000, against $113,650,000 in September and $875,376,000 in October a year ago. Conditions generally in October this year militated to a greater extent than in any previous month of 1907 against the promotion of new enterprises of any description. It is not surprising, therefore, that the aggregate incorporations should fall so largely below those of last year.

SAN ANTONIO BANK SUSPENDS.

West Texas Trust Company in Hands of State Commissioner.

SAN ANTONIO, Tex. Nov. 1.—The West Texas Bank and Trust Company of this city closed its doors under a temporary suspension yesterday, and is now in the hands of the state commissioner of insurance and banking. The cause of the suspension is attributed to the tightness of the money market.

According to G. B. Moore, president, the company will soon be in condition to resume business. The last official statement of the bank showed a capital stock of $2,000,000 and deposits of $1,625,240.

CONFERS WITH THE PRESIDENT.

Paul Morton Refuses to Say if Financial Situation Was Discussed.

WASHINGTON, Nov. 1.—Paul Morton formerly a member of the President's cabinet and now president of the Equitable life Assurance Society called on the President today. During Mr. Morton's stay several members of the cabinet arrived to attend the regular cabinet session. When Mr. Morton left he was asked if the financial situation had been discussed. Mr. Morton hesitated and then answered, "I have nothing whatever to say about that."

ON WATCH FOR HITCHCOCK.

Jerome Telegraphs Montreal Police to Arrest Actor.

MONTREAL, Nov. 1.—A telegram from District Attorney Jerome of New York has been received here, asking the police to take steps to arrest Raymond Hitchcock, the actor, should he be found here. No trace of him, however, has been discovered as yet.

ADDITIONAL STANZAS FOR "AMERICA"

[Dr. Henry Van Dike in The Interior.]

"America" as it now stands describes New England very well, but does not apply to other sections of this country. To make it fitting as our national hymn we need also other stanzas to express the inexhaustible riches of the sublime and beautiful, the broad and varied natural enchantments of all America. Let us sing the familiar and well-loved verses which come from the East; but let us sing also of the North and the West and the South, the Great Lakes the wide forests, the vast prairies, and the blooming savannahs:

"I love thine inland seas,
Thy groves and giant trees,
Thy rolling plains;
Thy rivers' mighty sweep,
Thy mystic canons deep,
Thy mountains wild and steep,
All thy domains.

"Thy silver Eastern strands,
Thy Golden Gate that stands
Fronting the West;
Thy flowery Southland fair,
Thy sweet and crystal air—
O land beyond compare,
Thee I love best!"

OUR Boys' Shoes Wear Well.

It's service in a boy's shoe that counts as well as style.

Manvish shapes that the boys will like, well made of strong and solid leather are here for boys of all ages.

Sizes	Sizes	Sizes
8—13½	1—2	2½—5½
$1.25	$1.50	$2.00

B. F. Downing, 3d, 191 Thames St.

BOSTON BRANCH GROCERY.
Our Special Saturday Sale.

FANCY FRESH PORK SHOULDERS, 13 1-2c. a lb.

ISLAND CHICKENS, 23c. a lb.
ISLAND FOWL, 19c. a lb.

Forequarters Lamb, 12c. lb
Legs Lamb, 19c. lb
Forequarters Mutton, 10c. lb
1st cut Rib Roast, 16c.
2nd cut Rib Roast, 14c
Sirloin Steak, 17c lb

Breasts of Mutton, best pieces for Roasting, 8c. lb

India River Florida Oranges, 55c. dozen.

Monogram Creamery Butter, 33c. a lb.
Wellington Butter, 29c. a lb.

Baldwin and Greening Apples 42c. peck.

CUT PRICES IN ALL GROCERIES.

Tel. 790. BOSTON BRANCH, 160 Thames St.

A CO-RECEIVER NAMED.

Wisconsin Man to Act for Pope Manufacturing Company in Connecticut.

HARTFORD, Conn., Nov. 1.—George W. Yule of Kenosha, Wis., was today appointed permanent co-receiver with Captain Albert L. Pope for the Pope Manufacturing Company in the state of Connecticut. Mr. Yule has already been named as permanent receiver in New Jersey, the home state of the corporation. A joint bond of $200,000 is called for by today's proceedings.

The receivership matter came up on a number of motions before Judge Ralph Wheeler in the superior court, including the naming of permanent receivers. The court allowed the temporary receiver $2,500 for his services to date, and the appraisers were each allowed $1,000. The inventory filed was accepted and a motion for separation of the proceeds of Massachusetts and Maryland receivables was granted. It was by agreement of the creditors that the co-receiver was named today, as they were desirous of having their interests looked after by some one not directly associated with the management of the company.

STEAMERS ARRIVED.

New York, Nov. 1, Cretic, from Naples.

STEAMERS REPORTED.

CAPE RACE, Newfoundland, Nov 1.—Steamer La Gascogne, from Havre for New York, was 200 miles southeast of this point at 7 P. M. October 31. She will probably dock about 8 A. M. Monday.

SIASCONSET, Mass., Nov. 1.—Steamer Cedric, from Liverpool for New York, was 330 miles east of Sandy Hook lightship at 9 A. M. She will probably dock about 8 A. M. Saturday.

Prices are Still High, but We Have a Few Things That Look Cheap to Us

FOR SATURDAY.

Legs Mutton,	16c
Legs Lamb,	18c
Forequarters Lamb,	10c
Island Roasting Chickens,	25c
Island Fowls,	20c
Island Geese,	25c
Rolled Corned Beef,	8c
Boston Rolls,	12c and 14c
Chops,	18c
Cooking Apples,	45c pk
Spinach,	30c pk

HENRY F. ROONEY, 751 Thames St

Live GREEN Fishing Crabs

At Bryant's Camp, Hull Cove, Beavertail. Telephone.

Prof. Devoll's First Annual Social

At Odd Fellows' Hall, Thursday Night, November 7. Dancing 9 to 12. All are invited. Harvard's orchestra. A real moonlight waltz at 10 P. M.

An Extensive Display of

PARLOR FURNITURE.

Second Floor.
Three and Five Piece Suits.
ALL NEW FALL PATTERNS.

You can buy this furniture with the positive assurance that it is reliable throughout, no matter how low or how high the price you pay for it.

Parlor Cabinets. Parlor Tables.

WALSH BROS.

Thames Street, Tel 118

AMUSEMENTS, LECTURES, ETC.

NEWPORT OPERA HOUSE
PABIN & CROSS CO., Mgrs.
Thursday, Friday and Saturday.
Excepting Wednesday.

ELMER STOCK CO.

New Plays. Brilliant Vaudeville.
Elaborate Scenery. Startling Effects.
List of Plays.
EVENINGS.
Mon.—"At Risk of His Life."
Tues.—"A Prisoner of War."
Thurs.—"The Unwritten Law."
Fri.—"A Runaway Match."
Sat.—"The Way of The West."
MATINEES.
Fri.—"The Unwritten Law."
Sat.—To be Announced.
PRICES. Evening—10c., 20c., 30c., 50c. Matinee—10c., 20c.
Don't Fail to See "The Unwritten Law."

Monday, Nov. 4.
The Breaker of All Records.

Happy Hooligan's Trip Around The World.

THE FUNNIEST SHOW ON EARTH

Funny Comedians,
Pretty Girls,
Gorgeous Scenery,
Novel Specialties.
Catchy Music,
Expert Dancers,
Startling and Bewildering.
Electrical Effects.
PRICES—75c., 50c., 35c. and 25c.

LYRIC CLUB HOP,
REALTY HALL,
Every Tuesday Evening, 8 to 11,
Beginning Nov. 5.
MUSIC BY THE LYRIC SINGING ORCHESTRA.
Tickets 25 cents.

DANCING!

A series of dances are being held in Realty Hall every Thursday evening by
MISS JENNIE ZUNDALL.
Instruction free. Admission 35c
Private lessons at 7 o'clock, 50c.

Moonlight Confetti Dance Nov. 7.

FIRST-CLASS
Funeral Work,
Wedding Work and Decorations
A Specialty. Prices Low.
H. J. HASS, 196 Thames St.

AMUSEMENTS, LECTURES, ETC.

Young Men's Republican Club.

ANNUAL DINNER,
Monday Evening, November 4,
At 7:30.
REALTY HALL.

Tickets may be obtained of Edward A. Sherman, Newport Trust Company; George H. Draper, Aquidneck National Bank; C. R. Blackmar, Jr., 430 Thames street; Atwah H. Sanborn, Mercury Office; Willard L. Pike, 191 Thames street.

Edison
Gold-Moulded
Records
For November.
—AT—
Griffith's,
158 Thames St.
Call and hear them.

In these days when minutes count

You need an accurate watch.

HAMILTONS

Meet every requirement because they are adjusted to
Temperature
Five Positions and
Isochronism.

Try one with our guarantee.

BLAINE,
246 Thames Street.

The Newport Journal Weekly News contains an immense amount of local matte

COLUMBIA GRAPHOPHONES.

A revolution in talking machines. Reproduces the human voice with all the volume of the original.

In the greatest world contests all manufacturers being represented, the GRAPHOPHONE and COLUMBIA RECORDS have always taken the FIRST, and HIGHEST POSSIBLE AWARDS.

A. C. LANDERS & SON,
167 Thames Street.
Covell's Block.

CAMEMBERT CHEESE

Cool weather having arrived we shall again receive weekly shipments of the famous

"Casino Brand"

Imported Camembert Cheese.

LANDERS & PECKHAM
142 Thames Street
Telephone 914.

Newport Transfer Express Co.,
Baggage and Freight.
Main Office, 272 Thames St.
(Fall River Line Ticket Office.)
The only Express Company checking baggage from residences to destination.
Consignments of freight solicited.
Information in regard to baggage or freight cheerfully given.
Tel. 371. Call Us Up
729. FRANK J. HUGHES,
1053. General Manager.
Branch Office: Stable Marsh Street.
Fall River Line Wharf.

REPUBLICAN
MASS MEETING
Realty Hall,
FRIDAY EVENING, NOVEMBER 1,
At 8 o'clock.

BE SURE AND ATTEND, for Senator Wetmore will answer his critics and the following gentlemen will pay their respects to some of the things the Democratic orators have been saying:

R. W. JENNINGS, Providence.
JOHN S. MURDOCK, Providence.
Speaker of the House of Representatives
ROSWELL B. BURCHARD.
Senator C. R. EASTON, Pawtucket.
Senator JOHN P. SANBORN.
ROBERT S. BURLINGAME.

MUSIC BY THE NEWPORT MILITARY BAND.

Specials for the Week Ending Nov. 2d.

Buck Saw (best steel) and Horse,	.85
Galvanized Ash Cans, wood straps,	$2.00
Ash Barrel Trucks, large size,	$1.25
Cobbler Outfits (complete)	$1.10
Alarm Clocks, best make, large size,	.69
Powdered Wax, for dance floors,	.20
25-ft. Weatherstrip, with tacks,	.50
6-5-4 for stoves, 25c. size for	.15

THE PECKHAM CO.,
343-345 Thames Street
Telephone 764

THE CITY'S INVESTMENTS.

Mayor Clarke and Alderman Boyle Favor a Change.

Proposition to Buy Railroad Bonds in Preference to Using the Sinking Fund.

The Board of Aldermen held its weekly meeting Thursday evening, and after approving the usual bills had an informal talk on the question of investment for sinking fund purposes, which should prove interesting reading for the members of the Representative Council. Mayor Clarke presided and all the members were present.

Weekly pay rolls were approved, as follows: Highway department, $1,753.85; public buildings, $11.54; city officers, $168.15; fire department, $455.02; police, $740.67.

Monthly bills were approved as follows: Rev. B. G. Rosengard, $100; fire department, $141.67; police, $458.31; police, from relief fund, $208.50.

A communication from Henry T. Probert, in relation to the allotment of a grave in the Old cemetery, was referred to the city clerk.

A bill for the burial of a soldier of the Civil war, for $35, was ordered paid.

Mr. Boyle called attention to some crossings into courtways, which in their present condition he thought dangerous for the public. There is one on Mary street, from the south; one on Spring street, opposite Green street, and one at the Ann Street pier, which are used by wagons over the sidewalk and are a danger to pedestrians. They should have crossings laid so that pedestrians may have notice of the crossing and the sidewalk will be preserved. Mr. Shepley called attention to another, off Hall avenue, called Prescott place. The street commissioner was instructed to have crossings laid at these places.

In answer to an inquiry from Mr. Boyle, Mayor Clarke said he was progressing well with the report to the Representative Council. Just now he is on the matter of street lights, which he was assigned to investigate.

Mayor Clarke suggested that $18,469 is to be placed in the sinking fund this year. Mr. Boyle said that if he had his way it would not go in. Mayor Clarke suggested that, instead of putting it in the bank and receiving four per cent for it, it be invested in railroad bonds, which would turn in more income. Mr. Boyle said they could not do that. The Representative Council voted that sum to go into the sinking fund, and that is all we can do with it. Mayor Clarke said it would be in the sinking fund if the bonds were bought. The city had bought bonds before, for the sinking fund. Mr. Boyle said that was all right then, as the Council had the power to so vote. All that this board can do is what the Representative Council voted—put the money in the sinking fund; that means put it in the bank. The matter of using some money in other than the old way had been suggested to the Committee of Twenty-Five and had not been approved. Mayor Clarke said he saw no reason why the city should not obtain what it can for its money. Mr. Boyle said he had advocated that right along, but no one had seconded his efforts. Some seem to be alarmed about the city's credit, but there is no danger of that. There are several issues of bonds which have no provision for a sinking fund, and others which have.

Mr. Cottrell suggested that the recommendation be sent to the Representative Council, to take up the $98,000 of city notes in the sinking fund. Mr. Boyle said it would be a good suggestion, but he believed the Council would not do it. Such action, while business-like, does not agree with the ideas of local financiers, who are exceedingly jealous of the city's credit but somehow want the care of the funds themselves. There is now a proposition for the issue of $30,000 of schoolhouse bonds, to run 50 years. That means $1,200 a year interest, and when they mature $60,000 in interest will have been paid on them. He did not believe such a proposition would be seriously entertained in a lunatic asylum, but it is the proposition presented by financiers. It is financiering for bondholders, not for the city. It is a tax on unborn generations. If the city of Newport can not take up $30,00 in less than 50 years, it would better close its doors. Mr. Clarke said that this bond issue had not yet been made.

It was suggested that Mayor Clarke make a suggestion to the Representative Council and the members of the board would support it. It could do no harm, even if it were rejected. Mr. Boyle said he would find the bankers and the so-called financiers of the city against it. They would claim that it would hurt the city's credit. Mayor Clarke said some good railroad bonds could be purchased which would return a good revenue. He suggested C. B. & Q. Mr. Boyle said there is suspicion now of all railroad bonds. He would not go so far from home. He suggested taking the schoolhouse loan, paying the interest annually, and a sum to meet the payment of the bonds at the end of 25 years. This would be better business than paying $1,200 a year for 50 years, as proposed. With big deposits in two institutions, if the city wishes to borrow money it is insulted. The banks do not know whether they can spare it. They do not wish to lose the profit they are making on the city's deposits.

It was agreed that Mayor Clarke would have a proposition to present to the Representative Council when it meets.

The board then adjourned.

HIS DUTY.

[The Outing Magazine.]

A while ago there appeared in the papers a short cablegram announcing that a certain regiment had lost 15 men and two officers killed in a fight in Mindanao. There is a story of that event which is not often told, because to those who know it seems commonplace, yet as I heard it by the club fire, it appeared as an affair worth repeating.

A small party was marching through a swamp in the Rio Grande Valley. The mud and water in the trail were knee deep. On each side rose the cogon grass, 15 feet high, and so coarse and strong that a man could hardly break through without a bolo. The head of the column struck an ambush of hostile Moros. A storm of bullets killed or wounded the men in front. Others were rushed forward to fill their places. These in turn went down. Advance was impossible. A retreat was ordered.

One of the wounded, shot in the head, fell back up a trail. Before he found out his mistake the opening by which he had entered was surrounded by the Moros. He could not push through the cogon to the column which was falling back farther and farther from him, as he knew by the receding calls and shots. About him rose the cries of the savages—horrible in the joy of the newly found dead. He knew that all he could expect when they discovered him was merciless murder. A faintness overcame him. He sank down worn with exertion and loss of blood. He believed he was dying—alone, where no friendly eye should ever see his bones, and none should know whether he went out as a man. Yet his clear-minded action was to destroy his only chance of self-defense. With trembling fingers he twisted the bolt from his rifle and threw it over the high grass to sink in the mud, lest the Moros when they found him should use the weapon against his old comrades. Then he fainted away.

A miracle saved his life. But that does not lessen the honor of this private soldier who, for his simple duty, forgot himself in the very valley of the shadow.

LOCAL BRIEFS.

—Officer Conroy of the night police is on sick leave.

—Major and Mrs. John C. Mallery went to New York today.

—Tug Solicitor towed steamer Nashua to Fall River yesterday.

—Mr. and Mrs. Herbert A. Coles will spend the winter in New York.

—The Outer Fountain Fishing Club had an outing off Beaver Tail today.

—Mrs. Hamilton Fish Webster returned last evening from a visit to New York.

—Steam yacht Varuna, Mr. Eugene Higgins, left New York yesterday on a European voyage.

—Mr. T. N. Rhinelander, who has been visiting Mr. Le Roy King, has returned to New York.

—Mrs. E. H. G. Slater will spend the winter in Washington and will close her house on the Cliffs early next week.

—Mrs. Thomas Hitchcock and Mr. Center Hitchcock will return to New York tomorrow from the Virginia Hot Springs.

—The Oliver Hazard Perry monument is being cleaned. Men with ladders, cold water and brushes are scrubbing it, water being said to give the best results.

—A rally in the interests of the Good Government club of Middletown was held in Oakland Hall, Portsmouth, last evening, at which the Newport Military band was in attendance.

—The police report that the young people behaved fairly well last evening much better than usual on Hallowe'en night. Two lads were locked up for a few hours for hanging a gate on an electric light pole.

—Mrs. Nelson, wife of Lieutenant C. P. Nelson, U. S. N., has closed the Burdick cottage on Powel avenue and gone to New York to reside. Lieutenant Nelson, recently on duty at the Torpedo Station, has been ordered to sea.

—Miss Sallie Wolff Miellatz, a graduate of the Rogers High School last June, received a collateral second prize, offered to the students of Pembroke College, in connection with the annual prizes offered to the Freshmen of Brown University.

—Among those who returned from Europe on the Adriatic, arriving in New York yesterday were Mr. and Mrs. Arnold Hague, Mr. and Mrs. S. Barton French, Mrs. Nicholas Fish, Mrs. Margaret Chanler, Miss Lucy Frelinghuysen and Mr. and Mrs. Bradley Martin, Jr.

—The football games tomorrow for the Army and Navy-Young Men's Christian Association cup will be between the Young Men's Christian Association and Training Station teams at the Civic League ground and the Father Mathew and Fort Adams teams at Fort Adams.

—Through the liberality of Mrs. O. H. P. Belmont the East Meadow, Long Island Methodist Episcopal Church has been remodeled and decorated. Mrs. Belmont held a fair at her country seat at Hempstead and raised about $2,000, which was given to the church. It was formally opened last Sunday.

—The wedding of Miss Louise Keener Reifsnider of Westminster, Md., to First Lieutenant Richard Bennett Creecy, marine corps, on duty at the Naval Training Station, will take place Wednesday, November 27, at the Ascension Church, Westminster, a reception to follow at Terrace Hill, the home of the bride.

—At the third Quarterly Conference of the First Methodist Episcopal Church, Tuesday evening, Presiding Elder Coultas in the chair, Mr. Fred P. Webber was elected a member, to fill a vacancy, and a minute of appreciation of the life and character of the late Dr. Frederick Bradley was unanimously adopted by a rising vote.

—The weather continues fine and amateur fishermen who went out for cod or tautog today or yesterday found exceptionally fine conditions and were not bothered by any sea, as the northerly winds had cut down the waves outside. It was pretty heavy in the early part of the week, so heavy that Captain Rose had two traps pretty well torn up and replaced them with new ones.

—Last evening, in the presence of representatives of each of the local papers, a great tin box was locked at Barney's music store and the key was placed in the custody of Assistant Treasurer John P. Peckham of the Newport Trust Company. The box will be used to receive coupons, one of which will be drawn out at Christmas, and a piano will be given to the holder of the other part of the coupon.

—It is reported from the cranberry districts that the growers are hampered by lack of barrels, though the coopers are working overtime. The demand for barrels seems to be on the increase all around. It may not be generally known, but Newport is engaged in the making of barrels. Mr. H. A. Thornilike having a contract to supply new barrels for the apple growers of Worcester. Old or second-hand barrels are used for many things, but for fine apples new barrels are necessary.

FRANCE APPROVES SERVICE.

Ferryboat to Run Between Dover and Calais to Increase Traffic.

PARIS, Nov. 1.—The French government has given its approval of the projected English ferryboat service on the American plan between Dover and Calais. The object of it is to increase traffic to and from the Continent.

LORD AVEBURY NOW RECTOR.

Carnegie Refuses to Contest Election for St. Andrew's University.

ST. ANDREW'S Scotland, Nov. 1.—Andrew Carnegie having positively refused to contest his election, Lord Avebury today was formally declared to have been elected rector of the University of St. Andrew's. Mr. Carnegie has been three times selected lord rector of the university, the first time in 1901.

MADAGASCANS EXCITED.

Government Reassures Them as to Reports That Children Are Killed.

TANANARIVO, Island of Madagascar, Nov. 1.—The natives are greatly excited over reports, said to have been spread by the Russians, that the Free Masons are killing children in order to celebrate their rites. The government is placarding reassuring notices in all public places.

TAFT'S BERLIN VISIT.

No Special Significance in Idea; Secretary Specifies His Plans.

MANILA, Nov. 1.—Secretary Taft says there is no important significance in his visit to Berlin or elsewhere in Europe. The facts about the proposed change in the date of leaving Manila, he declares, are simple. "It was suggested," he said, "that I leave Manila on the original date, in order to arrive home on the original date, but there exist a number of administrative matters here requiring attention, and I can better consider them on the ground than from Washington. I have, therefore, decided to remain until November 5. I leave Vladivostok on the nineteenth, going both to St. Petersburg and Berlin, but only as a visitor, en route home."

Mr. Taft, with Governor Smith and General Edwards, discussed the change in dates at Malacanan. Governor Smith is especially anxious for Mr. Taft to prolong his stay, in order personally to attend to a number of matters. At the conclusion of the conference he cancelled the earlier bookings to Vladivostok, and cabled his decision to Washington.

For the strong—that they may keep their strength.

For the weak—that they may regain their strength.

For the young that they may grow in strength.

Uneeda Biscuit

the most nutritious food made from wheat.

Clean, crisp and fresh.

5¢ *In moisture and dust proof packages.*

NATIONAL BISCUIT COMPANY

After Once Tasting

Vinol

no one wants an old-fashioned cod liver oil preparation or emulsion, because Vinol is a much better body-builder and strength creator for old people, weak children, and for coughs, colds, bronchitis, etc. If it does no good we will return your money.

WRIGHT & HAY, Druggiss
Newport, R. I.

COMPETENT JUDGES.

Beauty Doctors Endorse Herpicide.

Women who make a business of beautifying other women come pretty near knowing what will bring about the best results. Here are letters from two, concerning Herpicide:

"I can recommend Newbro's "Herpicide," as it stopped my hair from falling out; and, as a dressing it has no superior.

"(Signed.) Bertha A. Trullinger,
"Complexion Specialist.
"204½ Morrison St., Portland, Ore."

"After using one bottle of "Herpicide" my hair has stopped falling out, and my scalp is entirely free from dandruff.

"(Signed.) Grace Dodge,
"Beauty Doctor.
"135 Sixth St., Portland, Ore."

Sold by leading druggists. Send 10c. in stamps for sample to The Herpicide Co. Detroit, Mich.

Two sizes—50 cents and $1.00.
JOHN M. CALLAHAN, Special Agent.

WATER.

Persons desirous of having water introduced into residences or places of business should make application at the office of the Newport Water Works 6 West Marlborough street. Office hours from 9 A. M. to 5 P. M.

SEA MOSS FARINE *for Delicious and Appetizing Custards, Ice Cream or Puddings. A 25c. Package will make 16 quarts dessert dishes or 10 gallons of Ice Cream. Sample Free.* Mfg. Co. Brooklyn N. Y.

CLOTHING.

OTTO,
MEN'S TAILOR,
Makes a Specialty of
Evening Suits and Dinner Coats.
244 Thames St.

Fall Woolens
—IN THE—
NEWEST SHADES
—OF—
Brown and Creys
NOW IN STOCK.
Neil McLennan,
TAILOR,
200 Thames Street.

A Studebaker Gear
With local pattern body, makes the best farm wagon; light running and strong.
M. J. MURPHY,
MELVILLE STATION. Tel. Connection.

The Newport Journal
AND WEEKLY NEWS.
Is especially adapted to mailing.

REAL ESTATE AND INSURANCE.

A 10 PER CENT INVESTMENT

On Newport Business Property: location Thames Street.

Property has about 30 feet frontage and 105 feet depth.

This is a rare opportunity as an investment. Come in and talk it over.

CLARENCE A. HAMMETT,
323 Thames Street.

11 Per Cent.
Large Lot of Land, 2 Dwelling Houses, Barns, Sheds, etc.
Room for more dwellings. For Sale at a price to pay above income at present rentals.
EDWARD L. SPENCER,
Realty Building.

TO LET.
A modern cottage with all improvements rent, $22.00.
A 5-room tenement rent $15.00.

FIRE INSURANCE
J. B. PARSONAGE,
525 Spring St. Cor. Narragansett Ave.

FOR SALE.
A cottage on Mann avenue, with large lot of land, to be sold to settle the estate.
A fine investment on Cannon street.
Two-tenement house on Bowen street.
Two new cottages in Fifth Ward.
Property for Sale on Kinsley's Wharf.
Tenement of six rooms central part of city; modern improvements.
WM. LOFTUS,
234 SPRING STREET.

New York City Houses
For Rent and for Sale
—BY—
DEBLOIS & ELDRIDGE,
152 Bellevue Ave., Newport, R. I.
5 East 33d St. New York, N. Y.

C. E. WEEDEN,
Real Estate and Insurance Agent,
JAMESTOWN, R. I.
Valuable shore property for sale at a bargain.
Also beautiful building sites with view of Ocean and Bay.
House Lots from $300 upwards.
FIRE INSURANCE.
Policies written in the best companies on Cottages, Stables and Furniture.

We have just received a nice lot of
Chestnut Timber and Cypress Boards
A. & H. G. HAMMETT,
Lumber, Brick, Cement, Sewer Pipe, Hardware, Paints, etc.
319-321 THAMES STREET.

TRAVELERS' DIRECTORY.

NEW YORK, NEW HAVEN AND HARTFORD RAILROAD.

Time Table in Effect OCT. 6, 1907.

Leave Newport for Fall River, Taunton and Boston, week days, 6.50, 8.10, 9.00, 11.04 A. M., 1.00, 3.05, 5.00, 9.05 P. M. Return, leave Boston 6.25, 8.50, 10.50 A. M. 12.50, 2.50, 3.55, 4.50, a6.00, 6.50 P. M. Sundays—leave Newport 7.02, 8.00, 11.00 A. M., 3.00, 6.00, 9.05 P. M. Return 6.27, 8.50 A. M., 12.50, 4.27, 5.50, a6.00 P. M.

Middletown and Portsmouth 6.50, 9.00, 11.04 A. M., 1.00, 3.05, 5.00, 9.05 P. M.

Tiverton—6.50, 8.10, 9.00, 11.04 A. M., 1.00, 3.05, 5.50, 9.05 P. M.

Middleboro—11.04 A. M., 3.05 P. M.

Hyannis—11.04 A. M., 3.05 P. M.

Provincetown—3.05 P. M.

Plymouth—11.04 A. M.

New Bedford—6.50, 8.10, 11.04 A. M., 3.05, 5.00 P. M.

Providence (via Fall River) 6.50, 8.10, 9.00, 11.04 A. M., 1.00, 3.05, 5.00, 9.05 P. M.

a—Boat from Fall River.

W. G. BIGELOW, Gen'l Supt. A. C. KENDALL, Gen'l Pass'r Agent.

BLOCK ISLAND and PROVIDENCE.

Popular Steamer NEW SHOREHAM. Lv. Commercial Wharf, Newport, Tuesdays, Thursdays and Saturdays 1:15 P. M., due Block Island 3:30 P. M. Returning, lv. Block Island Mondays, Wednesdays and Fridays 8:00 A. M. due Newport 10:15 A. M., Providence 12:30 P. M.

THE NEW ENGLAND STEAMSHIP CO.
S. C. WILSON, Agent, Newport.
F. C. COLEY, Gen. Pass. Agt., New York

Enterprise Transportation Co.
"THE NEW LINE."
NEWPORT —TO— NEW YORK $1.10
ROOMS $1.00, $1.50, $2.00.
Ferry leaves foot of Mill street, every week day, 7:30 P. M., connecting at Jamestown for New York.
Boats leave New York at 5 P. M., from Pier 10 East River foot of Wall street week days.
Ticket and freight, Ferry wharf foot of Mill street.
Perfect Service, Immaculate Cleanliness.
Wireless Telegraph.
—Only Independent Line to N. Y.
Tel. 836.

REAL ESTATE AND INSURANCE.

Fine Building Lots
On the east of a street that has been accepted by the city on the Birckhead property, Mary street, are on the market. Apply for particulars to
W. S. COOPER,
62 MILL STREET.

EXCEPTIONAL OPPORTUNITY!
Splendid large house, Webster Street. Perfect plumbing, heating, etc. Price $3,700.
J. F. J. O'CONNOR,
ESTATE AGENT, 32 FRANKLIN ST.

NEW YORK HOUSES AND APARTMENTS,
For Rent and For Sale
—BY—
FREDERICK H. PAINE,
10 Catherine Street

TRAVELERS' DIRECTORY.

FALL RIVER LINE
FARES REDUCED.
$2.00 to New York.
For First Class Limited Tickets.
Reduced Fares to All Points South and West.
Palatial Steamers Plymouth (new) and Providence in commission. Orchestra and Wireless Telegraphy on each.
LEAVE NEWPORT Daily at 9:15 P. M. returning leave New York, Pier 19, North river, foot of Warren street, daily at 5:00 P. M. Touching at Newport at 2:30 A. M., due Fall River 4:30 A. M.
For tickets and staterooms apply at New York and Boston Despatch Express Office, 272 Thames street, J. J. GREENE, Ticket Agent.
THE NEW ENGLAND STEAMSHIP CO.
C. C. GARDNER, Agt., Newport, R. I.
F. C. COLEY, Gen. Pass. Agt., N. Y.

OLD COLONY STREET RY. CO.
Newport & Fall River Time Table.

Leave City Hall, Newport, for Fall River via Middletown, Portsmouth and Tiverton, 6:10 A. M., then ten and fifty minutes past the even hour and half past the odd hour, until 10:10 P. M., then 11:15 P. M.

Sundays 6:50 A. M. Then same as week days.

Return Leave City Hall, Fall River, for Newport via Tiverton, Portsmouth Middletown, 5:10 A. M., then ten and fifty past the odd hour and half past the even hour until 10:30 P. M., then 11:15 P. M.

Sundays 8:30 A. M. Then same as week days.

Leave City Hall, Fall River (for Stone Bridge only) 4:50 P. M. and 6:10 P. M.

Return Leave Stone Bridge for Fall River 5:25 P. M. and 6:45 P. M. Do not run Sundays.

NEWPORT CITY CARS.

Leave One Mile Corner for Morton Park, 6:00 A. M. and every 15 minutes until and including 11:00 P. M. Sundays 6:30 A. M. then same as week days.

Return Leave Morton Park, 6:22 A. M., then every fifteen minutes until 11:22 P. M. Sundays 6:52 A. M., then same as week days.

Leave Franklin Street for Beach, 6:45 A. M., then every 15 minutes until and including 5:45 P. M. then for Cliff avenue only from Franklin street WAITING ROOM 6:15 and every 15 minutes until and including 10:45 P. M. Sundays same as week days.

Leave Beach for Franklin Street 7:00 A. M. and every 15 minutes until and including 6:00 P. M. then from Cliff Avenue 6:22 and every 15 minutes until and including 10:37 then 11:05 P. M. Sundays same as week days. Subject to change without notice.

GEO. F. SEIBLE, Gen. Supt.
C. L. BISBEE, Div. Supt.

Newport & Prov. Railway Company
Short Line--Low Fares.
In Effect September 30, 1907.
Via N. Y., N. H. & H. R. R.

Leave Newport	Arrive Fox Point	Leave Fox Point	Arrive Newport
6.50 a. m. to Bristol Ferry only			
7.40	9.45	7.05 a. m.	9.15a.m.
8.35	10.45	8.05	10.15
9.35	11.45	9.05	11.15
10.35	12.45 p. m.	10.05	12.15pm
11.35	1.45	11.05	1.15
12.35 p. m.	2.45	12.05 p. m.	2.15
1.35	3.45	1.05	3.15
2.35	4.45	2.05	4.15
3.35	5.45	3.05	5.15
4.35	6.45	4.05	6.15
5.35	7.45	5.05	7.15
6.35	8.35	6.05	8.05

7.40 to Union Street only.
9:00 to Bristol Ferry only. Returning leave Bristol Ferry 9:45 P. M. arrive in Newport 10:30 P. M.
10.30 to Car Barn only.
11.15 to Car Barn only.

Cars leave Washington Square for Training Station on the hour and half hour from 7.00 a. m. to 10.30 p. m.

SUNDAY TIME TABLE.

Leave Newport for Providence—at 8.35, 9.35, 10.35, 11.35, a. m. 12.35, 1.35, 2.35, 3.35, 4.35, 5.35, 6.35, and 7.35, p. m. 9.00 p. m. to Bristol Ferry only. 10.30 and 11.15 p. m. to Car Barn only.

Leave Fox Point Providence for Newport at 7.05, 9.05, 10.05, 11.05 a. m. 12.05, 1.05, 2.05, 3.05, 4.05, 5.05, 6.05, and 7.05 p. m.

Jamestown & Newport Ferry Company.
WEEK DAYS
Leave Jamestown— 6:00, 7:00, 8:00, 9:00, 10:00, 11:00 A. M., 1:00, 2:00, 3:00, 4:00, 5:00, 6:00, 7:00 P. M.
Leave Newport—6:30, 7:30, 8:30 9:30, 10:30, 11:30 A.M., 1:30, 2:30, 3:30, 4:30, 5:30, 6:30, *7:30 P. M.
SUNDAYS.
Leave Jamestown—8:00, 9:30 A. M., 12:00 M., 4:00, a5:00 P. M.
Leave Newport 8:30, 10:00 A. M. 12:30, 4:30, a5:30 P. M.
*Connecting at Jamestown with boats of the Enterprise Transportation Co., "The New Line," for New York.
a—Until November 15.

Prov., Fall River & Newport Steamboat Co.
Steamer City of Newport leaves for
PROVIDENCE,
Week days 8:30 A. M. Returning leaves Providence at 4 P. M.
FARE 30 CENTS.
Stop at Prudence Park Monday, Wednesday and Saturday.
Stop at Conanicut Mondays only.
Two hours to Providence. Round trip 30 cents less than via any other route.
H. E. WINSOR, Supt.

NEPTUNE LINE.
Fall River to New York $1.
The Large and Popular Steamers
CONNECTICUT and RHODE ISLAND.
DAILY INCLUDING SUNDAY.
From Pier foot of Bayliss St., Fall River, at 7 P. M.
H. G. Oman, Ticket Agt. 154 Thames St.

Newport & Wickford
Railroad and Steamboat Co.,
"WICKFORD ROUTE:"
In Effect November 1, 1907.
Subject to change without notice.

LEAVE	A M	P M	P M
Newport	*7 50	*4 00	*7 55
Prov., arr.	11 50	5 53	9 55
Boston, arr.	1 20	7 00	11 00
New York	4 00	11 00	
Arrive	P M	P M	P M
LEAVE	Night	A M	P M
New York	*a12 00	*4 50	*7 00
Boston		11 00	3 00
Prov.	11 10	4 10	
Newport arr.	6 50	1 00	6 10
	A M	P M	P M

* Daily except Sundays.
a Following this train is the through Federal Express (via Harlem river) having Washington at 5.35 P. M., Baltimore, 6.35 P. M., Philadelphia 8.55 P. M., due at Wickford Junction 5.13 A. M., Newport, 6.50 A. M.

For tickets and drawing chairs, etc., apply on Steamer General also at office, Commercial wharf.

The Muenchinger-King and Hill-Top Cottages
NEWPORT, R. I.

M. BIESEL,
Embroideries, Stamped Goods
And all Materials, Yarns, Wool, Hand-Made, Knit and Crochet Goods, Toys, Dolls, Notions, Stamping, Plaiting and Pinking. Beads.
160 BELLEVUE AVENUE.

Crawford Heating Boilers
For Steam and Hot Water Heating

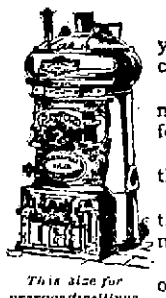

This size for average dwellings

The boilers we used to make were as good as any, but 30 years' experience had taught us that better boilers could be made—ought to be made.

Consequently we have made them, the new "Crawford" and "Walker" Boilers for heating.

The peculiar fact about them is that they heat where others fail.

They are a gilt-edge investment for those who want heat and plenty of it, at the minimum of expense and care.

The "Heat Ribs," cast on the interiors of these boilers is a feature found in no others.

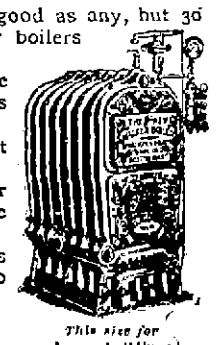

This size for larger buildings

WALKER & PRATT MFG. CO., 31-35 Union St., Boston
Our new booklet, "Warmth, Health and Comfort," is interesting
CLARKE & BRIGGS, NEWPORT AGENTS.

WETMORE ANSWERS CHARGES.

[Continued from Second Page.]

When paying Brayton these enormous continuous retainers he knew full well that his money was being used to buy votes in certain sections of our state.

"The statements just read charge:

"That I have been the one great element in retaining Braytonism in this state for the past generation;

"That I have done more to strengthen and perpetuate in power Charles R. Brayton than any man in the state;

"That I have been the chief legislative client of Boss Brayton throughout my political life;

"That I have paid each year a retainer to the Republican boss, and each year contributed largely of my wealth for the corruption of the people of the state;

"That whilst paying Brayton enormous continuous retainers I knew full well my money was being used to buy votes;

"That I have already secured 12 years in the Senate solely and absolutely through the power of Charles R. Brayton, and that not only the senatorship, but the governorship of this state, from 1885 to 1887 was procured by me through an alliance with and patronage of Boss Brayton;

"That I have paid Brayton for the governorship with the same instinct that I would buy a horse or a house;

"That I have paid out vast sums of money—pouring it into Brayton's lap during all these last 12 years to elect the men who were necessary to my existence in the Senate;

"That I am a more brazen corruptionist than Charles R. Brayton;

"That I have bought office after office;

"That I owe every political office I ever held to Charles R. Brayton.'

"I deny each and every one of these charges and brand them as false.

"What are the facts in the case? My political career began in 1880. On several occasions before then I had been offered a place on the General Assembly ticket from Newport, either as Senator or member of the house, but had invariably declined, and I had never sought office.

"In October, 1880, the late Senator William P. Sheffield and Governor Henry II. Fay of Newport asked me to let my name be presented to the Republican convention as a presidential elector, which was done and I received a unanimous nomination. My associates as presidential electors were Rowland Hazard of South Kingstown, William Goddard of Warwick and Harvey E. Wellman of Providence. I was also that year First Vice President of the Garfield and Arthur Campaign Club of Newport.

"In 1881 I was appointed by Governor Littlefield a member of the state committee to receive the representatives of France to Yorktown on their visit to Rhode Island, and was a subcommittee to receive the representa- Bradley, formerly chief justice of the Supreme court of Rhode Island, and Rowland Hazard to meet the Frenchmen on their arrival in New York.

"In 1884 I was again a presidential elector, and my associates George Carmichael, Jr., of Charlestown, Henry L. Greene of Warwick and Isaac M. Potter of Providence. I was also president of the Blaine and Logan Campaign Club of Newport. We had a pretty hardfought battle in Newport, and, as we thought, did remarkably well, having handsome majorities, where it had been confidently predicted that Blaine would be defeated in our town.

"Shortly after Presidential election, greatly to my surprise, I was approached by several influential gentlemen to become a candidate for governor, and after much hesitation I consented, being largely influenced in so doing by a letter I received from the late Colonel William Goddard, in which he wrote:

"'I hope you will allow your friends to support your candidacy for the office of governor. I feel a strong desire that this high office should be filled by a man who will both dignify and adorn it, and I am sure that your acceptance of the nomination would give great satisfaction to all who value those qualities that I know you to possess. I want you to say "yes".'

"In the spring of 1885 I was elected governor. Some time during the following winter, when in Providence, where I had taken a house for the winter, I happened in at the postoffice and whilst there the late Henry W. Gardner, who was Postmaster, introduced me to General Charles R. Brayton. Until then I had never met General Brayton.

"In 1886, in accordance with the invariable precedent, I was given a renomination and was re-elected, receiving a greater number of votes than at my first election.

"In 1887 I had decided not to be a candidate for governor, and I summoned Mr. Rathbone Gardner as witness to tell the story of those times and of the petition which decided me to change my decision, and of his own part in the affair, and personal pledge to the convention that if nominated I would accept; and I do not accept his long, labored and painful explanation of the other day of his conduct in that year—an explanation made 20 years afterward, and which may well be characterized as pleading the baby act.

Mr. Gardner said:

"Mr. Chairman—I nominate as candidate for the Republican party for the office of Governor, George Peabody Wetmore of Newport. I esteem it an honor, Mr. Chairman to be permitted to make this nomination, for I know that Governor Wetmore, during his two years of service, has proved himself a capable, faithful and manly executive and a true gentleman. He has won the esteem of all with whom he has come in contact and the hearty respect of the people of Rhode Island. His nomination will be acceptable to the vast majority of the Republican voters of this State.

"It is true, Mr. Chairman, that Governor Wetmore not long since authorized the announcement that he was not a candidate for re-election. He had been made a subject of unworthy talk on the part of certain persons, who, assuming to speak with authority, stated that his candidacy was not acceptable to the best element of the party. Believing, as events have proved erroneously, that these persons represented at least a portion of the Republican party, Governor Wetmore felt and said that if the Republicans of Rhode Island, who had had the opportunity to judge his acts as Governor and his character as a man, were dissatisfied with him he had no desire to force his candidacy upon them.

"Believing that he was not the free choice of the Republicans of the State, he announced his intention of withdrawing from the contest, at the same time pledging his hearty support to the nominee of the convention, whoever he might be.

"But, Mr. Chairman, Governor Wetmore has been undeceived. Other persons, if any such there were, who regarded the hostile comments of a little group of sneering critics as expressive of the sentiments of the Republicans of Rhode Island, have also been undeceived. This magnificent petition, eagerly signed by hundreds of the best citizens of the State, which has been sent to Governor Wetmore and which demands that he permit the use of his name at this convention, has demonstrated that he possesses in the highest degree the confidence and respect of the people of Rhode Island.

"It has also demonstrated that the authors of these attacks represent no one but themselves; that the Republicans of Rhode Island do not sympathize with them and decline to submit to their dictation.

"We are here, Mr. Chairman, to give expression to the will of the Republican voters of the State. We are not here in the interests of any man or men. We are not here to further our individual aim or to express our individual preferences. We are not to be influenced by taunts of the opposition nor by the criticism of any newspaper, which, lacking the courage or the ability to define the course which in its opinion the party ought to pursue, assumes on every occasion the right to dictate what the party shall not do.

"We represent the Republican party and in no way can we more acceptably represent them than by extending to George Peabody Wetmore the unanimous nomination of this convention as its candidate for Governor, and I pledge myself that he will accept the nomination so tendered."

"I received the unanimous nomina-

Continued on Tenth Page.

COAL AND WOOD.

Best Quality Family

COAL.

Also Wood for Open Grates and Kindlings.

PINNIGER & MANCHESTER CO.

Perry Mill Wharf.
341 Thames St.

Telephone 144.

D. J. SULLIVAN & CO.,

508 Thames St. Tel. 575.

DEALERS IN

Old Co's Lehigh, Egg and Furnace
Lykens Valley stove,
Wilkesbarre and Lorberry

COAL

ALL SIZES

Oak, Hickory and Pine Wood.

Wilkesbarre, Lorberry, Lehigh and Lykens Valley Coal,

IN ALL SIZES.

Hickory, Oak and Pine Wood.

NEWPORT COAL CO.,

SUCCESSORS TO

Gardiner B. Reynolds Co.,

OPPO. POSTOFFICE.

Telephone 222.

OUTCOME OF CHINA'S ACTION.

Japan-Pekin Mails to Be Entrusted to Care of Chinese Posts.

PEKIN, Nov. 1.—Japan today began entrusting the transportation of the Japan-Pekin mails to the care of the Chinese posts, which is an outcome of China's coercive action in refusing Japan the use of the imperial railways for her mail couriers. China's action was induced by Japan's postal aggressions, her independent postoffice service in China having been trebled in two years, and also to France's attempted re-establishment of couriers from Yunnan, where the Indo-China post has been operated since 1901. It is as yet uncertain whether France will withdraw her Indo-China post couriers, who have been operating a fortnight.

The Chinese are alarmed at the undeviating, correlated aggressions of Japan and her allies, and many Chinese believe that Japan is China's prime menace.

Although the Dowager Empress was reported October 13 to be ill, the entire court returned from the summer palace to the Forbidden City last night for the winter.

Some mystery surrounds the death, three weeks ago, of Princess Shun, the empress's sister, on account of the reserve maintained regarding women. As the princess was a favorite of the foreign women here, many of the latter desired to condole with the court, but the officials were unable to enlighten the legations in regard to the passing away of the princess.

Attention!

Does your furnace need new repairs or piping? Does your Stove need new repairs or piping? If so you can get both done at the lowest prices and best work.

Also a lot of New and Second Hand Ranges and Parlor Stoves, all makes, in good order, at lowest prices at the

RED KEY STORE

106 Broadway.

Tel. 981. . . . . Open every evening.

The Newport Journal and Weekly News contains an immense amount of local matter.

NEWPORT HOTELS.

NEW PERRY HOUSE.

F. H. WISWELL, Prop.
WASHINGTON SQUARE,
3 Minutes' Walk from Depots.
Rooms With or Without Bath.
Steam Heat. Electric Lights.
Special Winter Rates for Permanent Guests.
European Plan.
Cafe and Restaurant in Connection.

Cleveland House

27 Clarke Street

New and Modern in every respect.
For permanent or transient guests.
SPECIAL RATES BY THE WEEK OR MONTH.
Cornelius Moriarty, Prop'r.

UNITED STATES HOTEL

LATELY REFURNISHED AND UNDER NEW MANAGEMENT.
Open the Entire Year.
Reduced rates by the week or month.
W. PETERSEN, Prop.

Constipation

Baked sweet apples, with some people, bring prompt relief for Constipation. With others, coarse all-wheat bread will have the same effect. Nature undoubtedly has a vegetable remedy to relieve every ailment known to man, if physicians can but find Nature's way to health. And this is strikingly true with regard to Constipation.

The bark of a certain tree in California—Cascara Sagrada—offers a most excellent aid to this end. But, combined with Egyptian Senna, Slippery Elm Bark, Solid Extract of Prunes, etc., this same Cascara bark is given its greatest possible power to correct constipation. A toothsome Candy Tablet, called Lax-ets, is now made at the Dr. Shoop Laboratories, from this ingenious and most effective prescription. Its effect on Constipation, Biliousness, Sour Stomach, Bad Breath, Sallow Complexion, etc., is indeed prompt and satisfying.

No griping, no unpleasant after effects are experienced, and Lax-ets are put up in beautiful lithographed metal boxes at 6 cents and 25 cents per box.

For something new, nice, economical and effective, try a box of

Lax-ets

Sold by JOHN M. CALLAHAN.

WALKING-SKIRT BOOTS

Clever shoe-designing sticks out in every line and detail of this handsome button boot. Note particularly the short vamp, perforated diamond-shaped tip, and high Cuban heel. Nothing smarter for semi-dress—particularly the fashionable short skirts now so popular.

There are thirty-six newest Fall models in Women's Regals for your selection. The materials and workmanship speak for themselves.

One of 36 Autumn Styles, Made in All Leathers

½-Sizes!

$3.50 and $4.00
Custom Specials, $5.00

Send for New Fall Style Book

Mail Orders Promptly Filled

REGAL SHOES

FOR WOMEN

RICHARD BULLOCK, 240 Thames Street.

THE PYRAMID BLEND COFFEE "CONTEST."

Closes Saturday, Nov. 2, at 10:30 P. M.

Lists of words will be received any time Saturday up to closing.

The Handsome Japanese Tea Set of 35 Pieces

Is on display in our south window. Don't fail to see it and try for it.

The name of winner and number of words will be published in this space during the following week.

Try for it. You may be the lucky one.

THE MILLS TEA & BUTTER CO.,

162 Thames Street.

Argo Red Salmon is not only Pure Food, but it is the cheapest and most nutritious food in the country.

Price of Coke.

Prepared, delivered

36 bushels	$4.50
18 bushels,	$2.25

Common, delivered

36 bushels,	$3.50
18 bushels,	$1.75

Price at Works,

Pr'p'd, 11c. a bush., $10 for 100 bush.
Com., 9c. a bush., $8 for 100 bush.

ORDERS LEFT AT THE GAS OFFICE, 181 THAMES STREET, OR AT GAS WORKS WILL BE FILLED PROMPTLY.

LIVERY STABLES.

HORSE CLIPPING.

Season just beginning. Three machines. Satisfactory work guaranteed.

COOKE'S
Livery and Cab Stable.

15 Marlborough Street.

Telephone 1013.

SPECIAL SALE —OF— KID GLOVES —ON— Saturday.

Saturday morning we will place on sale a special lot of fine French Kid Gloves, two clasp style, in tan, slates, black, white, etc. These gloves are regularly sold at $1.00 per pair, but these, owing to slight imperfections have been repaired by the makers and we offer them on Saturday at

59c per pair

This affords the opportunity of procuring a stock of gloves for daily wear that while slightly damaged will outwear several pairs of the cheap grade lamb skin gloves sold at bargain prices.

As the stock is limited the sale is restricted to Saturday Only.

Wm. B. Sherman, Jr.,

145 Thames Street.

Tel 995.

FOR SALE

Rubber Tire Victoria.
Rubber Tire Runabout.
Rubber Tire Spider Phaeton.
Rubber Tire T. Cart.
One Exercising Gig.
One Governess Cart.

WETHERELL,

Carriage Builder,
7 Sherman Street.

The Newport Journal

AND WEEKLY NEWS,
is especially adapted to mailing.

MILLINERY.

High-Class Millinery.

Accepted New York Models.

M. E. TOBIN,

Phone 1122. 46 & 48 Washington Sq.

SCHREIER'S,

143 THAMES STREET.

The Leading House.

CHOICE MILLINERY

At Popular Prices.

Trimmed Millinery

An attractive display of French and Domestic Model Hats, also complete assortment of Practical Toques and Bonnets, Ready-to-wear and Untrimmed Hats—the latest Millinery novelties at

Popular Prices.

Bon Ton Millinery,

233 THAMES STREET.

Phone 627.

STATE OF RHODE ISLAND AND PROVIDENCE PLANTATIONS.

To The Heirs at Law of Alfred Smith by Thomas A. Lawton, Agent, The Gibbs Land Company, by W. E. C. Eustis, President, Addison Thomas, Andrew C. Wheelwright, Frances S. Whitehouse, Mary H. Spencer, Philip J. MacVicar, Rebecca MacVicar, Sarah Titus Zabriskie, Grace E. Barnes, Stephen H. Arnold and John Henshaw, Trustees, Alice C. Murran, The Savings Bank of Newport by Grant P. Taylor, Treasurer, and to all others interested in the land hereinafter mentioned.

(SEAL)

GREETING:

WHEREAS, Addison Thomas and others, by their petition to the Board of Aldermen of the City of Newport, in said State, have prayed said Board to declare the following described piece of land to be a public highway, to wit: a certain open street or way called Prairie Avenue, being about forty feet in width and extending from Catherine Street to Kay Street, and representing that said highway has been quietly, peaceably and actually used and improved and considered as a public highway for the space of more than twenty years last past. AND it being shown to said Board that you are interested in, or have claims to said land through which said so-called highway is laid, or some part thereof, said Board referred the consideration of said petition to the FIFTH day of November, A. D. 1907, at 8 o'clock P. M. in the Aldermanic Chamber in the City Hall.

YOU are, therefore, hereby notified to appear before said Board, at said time and place, if you see fit, to show cause, if any you have, why the prayer of said petitioner should not be granted, and said piece of land declared by said Board of Aldermen to be a public highway according to the statute in such case made and provided.

Ordered and given by said Board of Aldermen on the First day of October A. D. 1907.

Signed and sealed by order and in behalf of said Board of Aldermen by David Stevens, Clerk of said Board, on the day last aforesaid.

FRANCIS N. FULLERTON,
City Clerk.

Fresh Lot —OF— Spratt's Dog Food

JUST IN.

GRATRIX,

96 Broadway.

HAMILTON, WALTHAM AND ELGIN WATCHES.

The same watch will keep good time with one person and not with another. Let me help you in selecting a time piece with a knowledge obtained by practical experience.

GLAZIER, 96 Spring St.

DRUGGISTS.

Do not use an inferior powder and Ruin your Teeth.

Use our Crown Tooth Powder.

For cleaning and making pearly white teeth.

Always Reliable.
Made and sold only by

JOHN M. CALLAHAN,

COR. BROADWAY & COLLINS ST.

Try Downing's Compound Extract of Sarsaparilla with Dandelion and Yellow Dock,

A safe and reliable Blood Purifier, and highly recommended for the cure of all skin diseases, rheumatism and kidney trouble.

A large bottle for 75c.

PREPARED BY

DOWNING BROS., PHARMACISTS.

42-44 Broadway.

DENATURED ALCOHOL

Specially Prepared for Lighting, Heating and Cooking

And as a Solvent in the Arts, —AND— Trades

Manufactures.

CHARLES M. COLE,

Registered Pharmacist,

302 Thames St., Cor. Prospect Hill St.

WM. H. COTTON.

Druggist and Apothecary.

226 THAMES STREET.

Reasons why you should purchase a FISCHER PIANO

Durability of Construction

Sixty-five years of Piano study and Piano building have brought it to the highest point of perfection.

Tonal Superiority

Rich, sweet and sympathetic. A singing quality beyond the reach of other Pianos.

Beauty of Case

By no means an insignificant quality, and here "The Fischer" excels. Architecturally it is an artistic piece of furniture, superbly finished.

With room, many other reasons could be advanced, but the above are paramount.

OVER 125,000 NOW IN USE

Write for our catalogue and terms

J. & C. FISCHER

427 West 28th Street, New York

or

GOFF & DARLING

276 Westminster Street, Providence, R. I.

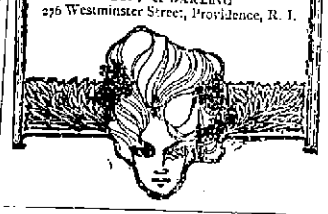

LIBBY'S HOME-MADE JELLY,

Crab Apple and Grape.

9 BROADWAY.

F. W. Putman, O.D

Scientific Refractionist.

For scientific eye examinations call and see me, as I have all the latest instruments to work with. Satisfaction guaranteed. Hours 9 A. M. to 8 P. M.

118 SPRING STREET.

Phone 185.

THE RECENT MONEY PANIC.

How It Was Met and Stopped by the New York Clearing House.

Public Confidence Restored Through the Strenuous Labors of the Association Members.

[Correspondence of the News.]

NEW YORK, Oct. 31.—As the peril, not only to this city but to the whole country, of the fierce money panic through which New York has passed during the past 10 days comes to be more fully realized with its abatement, the financial leaders are for once in accord with President Roosevelt in testifying to the wonderful work done by the little knot of men headed by J. Pierpont Morgan and Secretary Cortelyou, in stemming the tidal wave of fear which threatened to disrupt the financial fabric of the whole country. The panic demonstrated more clearly than ever before not only the influence of the country's foremost banker and the Secretary of the Treasury, but also the fact that New York possesses a wonderfully efficient financial machine for dealing with such emergencies in its Clearing House Association. Except for the prompt operation of its machinery and the strenuous labors of its members, it would have been impossible to put the remedial measures into effect in time to abate the peril.

In every panic for the past generation it has been the Clearing House that has saved the situation, but with the tremendous growth in the extent of its operations during the past few years its influence and its power for good in times of stress has greatly increased. Clearing, as it did last year, more than $104,000,000,000, the Association is undoubtedly the most powerful financial organization in the world. In the recent trouble it not only, as in previous flurries, investigated the condition of banks requiring assistance but furnished aid as rapidly as their unquestioned solvency was demonstrated. In the last fortnight it went further than this and showed its absolute power by compelling the Heinzes, the Thomases and Charles W. Morse to relinquish their hold on the institutions they had secured control of, thus striking at the seat of the trouble in the very beginning.

The Clearing House extended its labors in another new direction by taking up the trust company situation. Heretofore it has exercised no direct influence over these institutions, for the reason that they are not members of the Association. It happened, however, that some of these companies were the ones on which the brunt of the runs fell and that their deposits were so large as to affect the whole situation seriously. When Mr. Morgan, with his partner, George W. Perkins, and Secretary Cortelyou, started in to grapple with the whole situation created by the panic, account had to be taken of trust company conditions and a special committee, operating under the direction of the Clearing House committee, was created to handle this end of the situation.

These two committees represented practically the allied strength of the leading financial institutions of the city, a co-ordination of interests such as perhaps never before was presented. The president of the Clearing House is Alexander D. Gilbert, who is also president of the Market and Fulton Bank. The Clearing House committee, is made up of James T. Woodward, president of the Hanover; James Stillman, president of the National City Bank; William A. Nash, president of the Corn Exchange National; Dumont Clarke, president of the American Exchange National; Edward Townsend, president of the Importers and Traders, and A. Barton Hepburn, president of the Chase National. The special committee included Henry P. Davison, vice president of the First National; Gates W. McGarrah, president of the Mechanics' National; Albert H. Wiggin, vice president of the Chase National; Walter E. Frew, vice president of the Corn Exchange, and James G. Cannon, vice president of the Fourth National.

It devolved upon the members of the latter committee to make examinations of institutions requiring assistance and to determine whether the Association could properly extend its aid to these concerns. It was compelled to get through a vast amount of work in the shortest possible space of time, for where help was needed it had to come quickly to be of any use. These men were practically continuously at work during the two days and nights at the height of the trouble.

It would have been impossible for the committee to cope with the task at all except for the fact that each one is an expert in dealing with and judging some one line of standard securities, and that they are accustomed to working together through their association in the directorate of the Bankers' Trust Company, which is the organization through which the leading bankers of the city carry on an old-line trust business. With the leaders in the rallying movement combined in this one organization, it formed the nucleus from which to handle the trust company situation.

As the result of what were probably the most strenuous labors ever undertaken by any body of men during a period of 48 hours, what amounted to an attack on the whole financial system of the country, due to the unreasoning fear engendered by the panic, was met and stopped at every point. The effect has been not only to restore stampeded public confidence in what seems an incredibly short space of time, but also to enhance the standing and influence of the leaders in the movement. Indirectly it promises to result in still further extending the control exercised by the Clearing House by bringing the trust companies, as well as the banks, within its sphere of operations. Many bankers are of the opinion that if this is done it will make runaway panics impossible in the future.

TWO WAYS OF LOVE.

[Boston Herald.]

Two brothers who had not seen each other for 10 years met a few days ago at the Grand Central Station, New York. As soon as one saw the other coming down the platform he rushed toward him and fell on his neck. They hugged each other, these honest German blacksmiths; they kissed each other, they jumped about and shouted and laughed wildly in their joy. An observing crowd impeded the movements of passengers, and the brothers, arrested for disturbing the peace, were thrown into a cell, where they could exchange reminiscence and vent their happiness without jarring the less sentimental.

An eminent Bostonian was away from the city for a dozen years. Returning, he visited his club, and he thus described his visit: "There were the same men in the same seats. They were drinking the drinks they used to order when I left. They were talking about the same things. One of them looked up when I went into the room, nodded, and said: 'Hello, Wigglesroom! How are you? Haven't seen you lately,' and then he turned to the crowd: 'As I was saying the park system would be still better if——'"

KNIGHTS TEMPLAR ELECTION.

Massachusetts and Rhode Island Order Hold One Hundred and Second Annual Conclave.

The one hundred and second annual conclave of the Grand Commandery of Massachusetts and Rhode Island, Knights Templar, was held in Boston Thursday. The commandery welcomed Most Eminent Henry Warren Rugg, Grand Master of the Grand Encampment of the United States.

The following officers were elected:

Grand Commander—Charles J. Litchfield, Plymouth.

Deputy Grand Commander—John D. Munroe, Fall River.

Grand Generalissimo—Walter Burnham, Providence.

Grand Captain General—J. Albert Blake, Boston.

Grand Senior Warden—L. S. Blair, Watertown.

Grand Junior Warden—Frank Nagle, Newton.

Grand Recorder—Benjamin W. Rowell, Lynn.

Grand Treasurer—Herbert Morse, Roxbury.

Grand Standard Bearer—Joseph G. Edgerly, Fitchburg.

Grand Sword Bearer—Robert L. Spencer, Providence.

Grand Warden—Henry Litchfield, Boston.

Grand Captain of the Guard—William W. Johnson, Worcester.

Grand Lecturers—Walter Medding of Malden, Samuel D. Sherwood of Springfield, William Emerson of Brockton and Henry A. Yenetchi of Charlestown.

Grand Sentinel—William Wilcox of Pittsfield.

AT THE UNVEILING OF THE SIGEL MONUMENT.

Among those who were on the reviewing stand with Governor Hughes and General Grant at the Sigel monument unveiling was an elderly man who when the National Guard had passed and the advance guard of veterans had not yet reached the reviewing point told this story: "I saw Franz Sigel only once, but I shall always remember the incident. It was at Albany. I don't know what he was there for, but when I saw him he was the guest of a number of his countrymen at a place which served them as a club—the back room of Godron's inn nearly opposite 'Tony' Brady's tea store.

"I went there with a message for one of the party, and lingered while Sigel, the only live general I had ever seen at that time, explained to the little group some strategic movement. With his finger moistened with beer he drew maps and diagrams on the round table, over which the others leaned. There came a lull in the conversation. Forts, batteries, etc., which had been represented by beer mugs were taken up and the general turned to me and said: 'Well, little man, would you like to be a soldier?' I do not know what I answered, but he said: 'Well, in a few years we'll send you to West Point, and then you will be a real soldier.' The kindly little speech made me very proud, but I was too embarrassed to say anything. I never saw Sigel again. I never went to West Point, but I did become a soldier."

ARCTIC ICE CO.,

DEALERS IN

Natural and Artificial

ICE.

Office Commercial Wharf.

SKIN TROUBLES OF 3 CHILDREN

Girl's Face a Sight With Pimples—Looked Like Chicken Pox or Blood Poison—People Afraid to Go Near Her—Two Babies Suffer Terribly With Milk Crust Which Maturated.

ALL COMPLETELY CURED BY CUTICURA

"Some time ago my daughter, aged 14, began to break out on her face with small pimples and I told her to get the Cuticura Remedies and take them, but she used some stuff called D—— and in about three weeks her face was a sight. It looked some like chicken pox and at last like blood poison, so that every one who saw her was almost afraid to go near her. Then I sent for a complete set of the Cuticura Remedies and now she has not had a pimple for two months. I knew that Cuticura would cure her because I have used it before with such success. About eighteen years ago, I had a little girl who had what the doctor called milk crust on her head. This spread until one ear was covered. She was then six months old and grew worse until I used all three of the Cuticura Remedies, which cured her. I have a little boy, now two years old, who was taken the same way. When five days old his head began to raise up in water blisters, then turned red and then a yellow matter formed under the blisters. It dried up and looked like a big patch of dirt, then it scaled off, broke out again and spread nearly all over his head. The same kinds of sores formed in the bends of his arms and legs. At first I had a physician who treated him and said he would outgrow it, but when he was two weeks old I began to use the Cuticura Remedies, and when three months old he was well, and he now has a fine skin, as clear as crystal. I always use Cuticura Soap when I wash him. Mrs. J. A. Jacobs, Berlin, N. J., June 19, July 11, and Oct. 20, 1906."

For Sore Hands and Feet

Soak the hands or feet at night in a strong, hot, creamy lather of Cuticura Soap. Dry and anoint freely with Cuticura Ointment, the great skin cure. Bandage lightly in old, soft cotton or linen.

Complete External and Internal Treatment for Every Humor of Infants, Children, and Adults consists of Cuticura Soap (25c.), Cuticura Ointment (50c.), Cuticura Pills (25c.). Sold throughout the world. Potter Drug & Chem. Corp., Sole Props., Boston, Mass.

Mailed Free, Cuticura Book on Skin Diseases.

GROCERIES. GROCERIES.

EGGS,

5 Dozen for $1.00.

W. C. SCOTT, Postoffice Square. Telephone 543.

DRINK

AUTOCRAT COFFEE And TEA.

The most popular coffee and tea sold in Newport. Housekeepers are delighted with the attractive and useful premiums given in exchange for Autocrat coupons.

For Sale by All Grocers.
BROWNELL & FIELD CO.
Providence, R. I.

GROCERIES. GROCERIES.

Bleached Ginger Root,
Whole Spices,
Pure Cider and White Wine Vinegar.
25 B'dway. Peleg Bryer, 11 Spring St.

SWIFT'S CLEAN CUT SUGAR CURED SHOULDER

HAMS,

10c. pound.

FANCY ISLAND POTATOES, Fine Eaters, 5 bushel for $4.90

Blue Ribbon Brand BREAD FLOUR, 85c. bag.

Fancy Pink SALMON, 10c. can.

—AT—

Kenyon & Smith's,
110 BROADWAY.

COFFEE.

If you want the best Mocha and Java Coffee, I have it at 30c.; 3 1-2 lbs. for $1.

An excellent Coffee at 25c.; 4 1-2 lbs. for $1.00.

A Good Coffee for 15c. a lb.

Also Chase & Sanborn's Seal Brand and Autocrat Coffee in Cans.

—AT—

GEO. A. EDDY'S,
Cash Market and Grocery.
250 THAMES STREET.

C. A. Hilcken,
BOOKBINDER,
Over Hart's Book Store
NEWPORT, R. I.
Formerly 242 Thames St. Tel. 1721.

The Country Is Safe

At least the great financiers tell us so. But to be up and abreast of the times with the best bread, biscuit and rolls, you should use the best flour the country produces.

John Alden Flour

Is without a question the highest grade flour ever milled from wheat up to the present time. If you have tried it, you know that fact; if not one trial will convince you. It will speak for itself and tell its own story if you give it the opportunity. For sale only

—AT—

The Boston Grocery
CITY HALL SQUARE.
BROADWAY.
O. F. WILCOX, Prop'r.

Our Sales of

Coffee

Are constantly increasing. There is a reason for it. A trial will convince you of the superior quality we sell.

Don't forget the Special Sales in our MEAT DEPARTMENT Saturday Afternoon and evening.

T. FRED KAULL,
391-393 Thames Street.
Tel 476.

BOILED CIDER,

New Table Raisins,
New Seeded Raisins,
New Sultana Raisins,
New Not-A-Seed Raisins,
New Citron, Currants, Figs,
Walnuts and Almonds.

Charles A. Manchester,
BROADWAY.

CROWDS GROW GREATER

As the Bargains Become Better Known

AT THE GREAT Going-Out-of-Business Sale —OF THE— CROWN CLOTHING CO.

At 4:30 last Saturday afternoon we were compelled to close our doors, the crowd was so great, and the Salesladies and Salesmen were unable to cope with the overwhelming demand for the GREAT BARGAINS which we are giving at our GREAT GOING-OUT-OF-BUSINESS SALE. Excitement reigned supreme, the stock was topsy turvy, and hundreds of people went out that we could not possibly wait on. There'll surely be big selling today and tomorrow, but we are ready for it; you'll not be disappointed. You'll not have to wait.

To convey a slight idea of the stupendous values that await you we quote a few prices. But remember that there are hundreds more that are too numerous to mention.

Men's Overcoats.

Prices Reach the Lowest Limit in this Going-Out-of-Business Sale.

All Go at About One-Third Their Real Value.

Overcoats that are the peer of any that you will see elsewhere at $14.50. Going-Out-of-Business Sale Price **$7.98**

Overcoats of the best domestic kerseys in black and blue, some fancy mixtures, splendid garments, worth $16.50. Going-out-of-Business Sale Price **$9.98**

Men's Pants.

Values That Know No Equal.

Men's latest style Cashmere and Fancy Worsted Pants, regular price $2.50, all go in this Going-out-of-Business Sale at **$1.49**

Fine Worsted Pants that regularly sold for $3 and $3.50. Going-out-of-Business Sale Price **$1.98**

Men's Suits.

Sweeping Bargains in Men's Ultra Fashionable Suits.

Suits, worth as high as $15, Going-out-of-Business Sale price **$4.98**

Odds and ends, a few of a kind, but all sizes in the combined lot.

Suits, comprising a grand assortment of Single and Double breasteds in Cheviots, and Scotch mixtures Values that are equal in every respect to suits that sell for $18. Our Going-Out-of-Business Sale Price **$9.98**

Boys' Suits and Overcoats

This is certainly the greatest opportunity parents ever had placed before them to buy the same quality at about one-half the price you will have to pay elsewhere.

Boy's Two-piece Suits, small sizes; made of Cheviots and cashmeres, positively worth $2.50. Going-out-of-Business Sale price **$1.48**

Boys' Suits, in double and single breasted, materials the best grade in cheviots and worsteds, popular styles, well made and trimmed. Positively worth $3, Going-Out-of-Business-Sale Price **$1.98**

BIG SLICES CUT OFF THE PRICE OF UNDERWEAR, GLOVES, HATS, CAPS, ETC., ETC.

Men's, White Handkerchiefs worth 15c. Going-out-of-Business-Sale-Price **8c**

Men's Black and Brown Cotton Half Hose, worth 25c. Going-Out-of-Business-Sale Price **11c**

Men's Extra Quality, All-Wool Socks in black, grey, brown and Oxfords, worth 25c. Going-Out-of-Business Sale Price **18c.** pair

Men's Suspenders, Regular Price 25c. Going-Out-of-Business-Sale Price **18c.**

Lion Brand Collars sold the world over for 15c.; 2 for 25c. Going-out-of-Business Sale Price **9c.; 3 for 25c**

Men's All-Wool Underwear, camel's hair, natural wool, white, etc, regular price $1.50. Going-out-of-Business-Sale-Price **79c**

Men's Fancy Negligee Shirts, worth 50c. and 75c. Going-out-of-Business Sale Price **39c**

Men's Negligee and Colored Bosom Shirts, Lion brand, worth $1 $1.50. Going-out-of-Business-Sale-Price **59c**

Men's Stiff and Soft Hats, worth $1.50. Going-out-of-Business-Sale Price **98c**

Look for the Big Blue Sign.

Store to Let. Fixtures for Sale.

Open Evenings.

CROWN CLOTHING CO.,

237 THAMES STREET.

SITUATIONS WANTED.

WANTED—By a young Swedish girl lately arrived, a situation to do light housework or second work. Call at Mrs. Johnson's, 299 Spring street.

WANTED—By a young man, work of any kind. Apply Box 59, Daily News Office.

HELP WANTED

WANTED—Experienced lady bookkeeper and typewriter. Apply in own handwriting, stating salary required and giving references. Box M, Daily News Office.

WANTED—A well trained colored waitress. Apply to Miss E. B. Peckham, 251 Church street.

WANTED—For Providence, R. I. by German family (only man and wife) German girl to take care of house; must be honest and clean and understand to cook. Good place for the right person. Address, with references, etc., Mrs. Gustave F. Mensing, 216 Adelaide avenue, Providence, R. I.

WANTED—Girl for general housework at Torpedo Station. Principal requirements cooking and serving. Address Box 22, Daily News Office.

GENERAL WANTS.

WANTED—I pay highest cash prices for old feather beds and household furniture of every description, carpets, rugs, etc. M. Stoneman, P. O. Box 76, Newport, R. I. Teleph. 1788.

WANTED—Antique furniture, old mirrors, pictures, old china, antique copper and brass goods. Absolutely highest cash prices paid. M. Stoneman, Box 76, Newport. Tel. 1788.

WANTED—Highest cash prices paid for antique furniture, old china, mirrors, pictures, prints, etc. E. C. O'Neill, 34 Pelham street. Tel. Call 720.

WANTED!
BUTTER TUBS and LARD TUBS.
All sizes. Must have lids, and be in perfect condition.
Send Postal to New York Compound Co., P. O. Box 368, Newport, R. I.

LOST AND FOUND

LOST—Cushion from buggy, Tuesday night, also Black Blanket. Telephone John Nicholson, Middletown, R. I. 1559.

LOST On Thursday, on Touro street, a child's white fur collar. Return to 106 Touro street.

FOR RENT, ROOMS AND BOARD

TO LET—At 35 East Bowery street, second-floor tenement with six rooms, sinkroom, bathroom, and gas. Telephone 35, "Henriksen."

FOR RENT—House at 34 Mann avenue; 13 rooms; thorough repair; hot water heat; fine grounds; stable if desired. Address J. L. Bush, 33 Ayrault street.

TO RENT—Seven-room cottage on Meikle avenue; all modern improvements. Apply A. S. Meikle, Ruggles avenue.

TO LET—On Broadway, one store and one tenement. Apply 30 Broadway.

TO LET—Small modern tenement on Narragansett avenue. Call at 37, between 6 and 7 P. M.

TO LET—67 Rosenmith avenue, 6-room tenement; all modern improvements. Apply 8 Gillies court.

TO RENT—Apartment on second floor of house 14 Central street; eight rooms and bath; all modern improvements. Apply on premises. J. M. Swan.

FOR RENT—Studio on third floor, 202 Thames street; Apply to Dr. Rogers, 81 Pelham street, or to agents.

TO LET—Furnished room, with board; ground floor, suitable for business. Apply 40 Corne street.

OFFICE In Daily News building. There is a single office remaining unrented in the Daily News building. It is one of the larger ones, on first floor above the street, and has good light and air. Rent includes steam heat, janitor's service, water and use of lavatory.

TO LET.
A Cottage of Six Rooms,
No. 2 Prescott Place.
Apply at 105 Broadway,
Th B arker Building & Realty Co

Rooms, With or Without Board,
AT THE MISSES HAZARD,
83 Rhode Island Avenue.

The Mumford Cottage,
41 SCHOOL STREET.
Rooms With or Without Board.

EMPLOYMENT OFFICES.

Employment Office.
MRS. M. A. ROSS,
Successor to the late Mrs. Knutson.
441 Spring street, cor. Narragansett Avenue.
This business will be continued in the future on the same approved system and extensive scale as in the past. First-class help can be found at this office.
Telephone 108.

EMPLOYMENT BUREAU.
Mrs. N. McMahon,
Telephone 945.
Patrons supplied at short notice with competent male or female help. Care and attention given to references.
Removed from 22 o 19 John Street.

Mrs. Hilda Berghman's Employment Office,
115 JOHN STREET.
Situations wanted at once, by experienced cook, kitchen maid and laundress. Also a waiter, butler and second man Apply at once.

MRS. HODGSON,
INTELLIGENCE OFFICE,
Telephone 788.
51 Broadway Opposite City Hall.
ENGAGEMENTS WANTED.

Be Comfortable.
After the day's work is done plenty of hot water for wash or bath and then a nice warm room in which to pass the evening.
You feel cosy, you are happy.
A few desirable rooms left at
LANGLEY APARTMENTS,
Cor. Thames & Mary Sts.

HAVE YOU TRIED
Otto Coke?
There is no fuel that will kindle so quickly, burn so freely, or give so much heat. For use in the early morning, to get a quick fire, it has no equal.
Telephone or leave your order at,
THE OFFICE,
BIJOU, 39 Thames St
Tel. 1103.

MUTINY, RED FLAG, RUIN AND DEATH

Rebellious Torpedo Boat Destroyers Punished.

Official Report of Recent Outbreak at Vladivostok.

ST. PETERSBURG, Nov. 1.—According to the official report of the recent mutinous outbreak of sailors at Vladivostok, the crews of three torpedo boat destroyers—the Skory, Serdity and Trevotshny—mutinied, hoisted the red flag and shelled the port, doing considerable damage to buildings and killing a number of soldiers and civilians. The Skory, on board of which were three revolutionary agitators, including one woman, took the lead in the mutiny, the crew killing the commander of the boat and wounding the other officers, who were confined below decks.

The fire of the rebellious torpedo boat destroyers was answered by the batteries ashore and by gunboat Mandjour and torpedo boat destroyers Grosovoy, Smelly and others. They surrounded the Skory and poured a raking fire into her, which battered her to pieces, exploded her two boilers and caused fire to break out on board. Nearly all the mutineers of the Skory were killed on the vessel. The three or four survivors sprang into the sea.

The mutiny on board the Trevotshny was quelled by her own crew, after six of the mutineers had been killed and six wounded.

General Uterberger, commanding the military district of the Amur, has arrived at Vladivostok and assumed charge of the situation. The United States embassy here today received a despatch from the counsul at Vladivostok, saying that the American who was wounded during the bombardment of Valdivostok by the mutinous torpedo boat destroyers is Harry Nietert, an employe of the Pacific Commercial Company, whose building was struck by a shell.

IMMIGRANT IMPORTERS.

Four Companies in Vancouver Who Contract for Japanese Laborers.

VANCOUVER, British Columbia, Nov. 1.—A witness named Ishikwagn, before Government Commissioner King, who is settling riot damages, yesterday declared that four Japanese immigration companies operate in Vancouver. The companies are prepared to bring large numbers of men from Japan, and have made contracts with railway companies to supply laborers. Agents of the companies in Japan receive a stated amount for supplying men for one, two or three years, and sometimes longer, ten per cent of every Oriental's wages being collected by the employment agency. This applies to domestic servants as well as mill hands and railway workmen. A boarding house keeper's union in Vancouver controls the situation, the witness said.

Captain Baron Fersen, commander of the Port of Vladivostock; his assistant, Captain Gilzan, and Colonel Silman, chief quartermaster, have been officially reprimanded on account of the Vladivostock mutiny. Silman's reprimand is very severe, an indication that the mutiny was not purely revolutionary, but was based on service conditions to a certain extent.

CHEERED BY LARGE CROWD.

At Dedham Weston Leaves Over One Hundred Miles Behind Him.

DEDHAM, Mass., Nov. 1.—With more than 100 miles behind him, Edward Payson Weston, who is on a tramp from Portland, Me., to Chicago, started at 7 o'clock this morning for the balance of his journey through Massachusetts, and with the hope of crossing Rhode Island to the Connecticut line before resting for the night.

Weston spent the night quietly and restfully in a local inn, and after a substantial brakfast appeared shortly before 7 o'clock in front of Memorial Hall. A large crowd was gathered there, and as he started off at his usual brisk pace he was heartily cheered. He took the Norwood road, and under a bright sky and with a light wind behind him he seemed confident of keeping ahead of his schedule—a feat which he has accomplished on both two previous days.

STRIKES OUT FOR WRENTHAM.

Weston Passes Through Walpole, Attracting Little Attention.

WALPOLE, Mass., Nov. 1.—Edward Payson Weston, the pedestrian who left Dedham this morning, bound for Rhode Island points, passed through Walpole just after 9 o'clock. He walked along the main street of the town, but attracted little attention. On leaving the village he struck out along the state road toward Wrentham.

WRENTHAM GREETS WESTON.

Pedestrian Loudly Cheered by Crowds as He Continued His Journey.

WRENTHAM, Mass., Nov. 1.—When Edward Payson Weston passed brough here, at 10:50 this morning, he was greeted by a large crowd of townspeople who had been waiting his arrival. He was loudly cheered as he continued on his journey towards the Rhode Island line.

WESTON'S FIRST ACCIDENT.

Boy in Crowd Steps on Ankle and Causes Halt for Rest.

NORTH ATTLEBORO, Mass., Nov. 1.—The first accident which has occurred to Edward Payson Weston since he started from Portland took place upon his arrival here at 12:30 p. m. today, when in the crush of people who surrounded him a boy stepped on his ankle. The pain caused Mr. Weston to stop for a minue or two, and when he went on he limped.

Upon reaching a local drug store he found that he could obtain a couch in a rear room, and throwing himself upon it he declared he would remain there for three quarters of an hour in order to let his ankle rest and that he might obtain some sleep. The injured ankle was rubbed by his attending physician.

After a brief rest, Mr. Weston announced that his ankle was much improved, and he resumed his journey at 1:45 p. m. He was escorted through the town by a large crowd of people. He expected to reach Pawtucket, R. I., about 4 p. m.

NAVAJO TROUBLES NEAR AN END

Report from Captain Willard Says Cause for Uneasiness is Removed.

WASHINGTON, Nov. 1.—According to a despatch received at the War Department today from Major R. L. Hirst, chief of staff of the Department of Colorado at Denver, it is believed that the Navajo trouble in southern Utah and northern New Mexico is near an end. The despatch, which shows that those killed in the recent encounter were Indians, includes a message from Captain Willard, who commanded the expedition that was sent to the scene of the trouble.

The message reports the return of Captain Willard's comand, a squadron of the Fifth cavalry, from Aneth, Utah, with 10 Indian prisoners, including Bylillie, Holy, and eight followers. "I captured prisoners," says Captain Willard, "four miles east of Aneth at dawn October 28. Bylillie and followers opened fire on Indian police and my men, and skirmishes continued for 10 minutes during which three Indians were killed and one seriously wounded. One cavalry horse slightly wounded. No other casualties. Prisoners here in guard house. Full report will follow by mail as soon as possible. No further trouble apprehended."

The despatch adds: "From the preliminary report received from Captain Willard two days ago it is believed that all cause for uneasiness has been removed."

UTE INDIANS UNEASY.

Serious Breach With Agent May Cause Hostile Collision.

WASHINGTON, Nov. 1.—A serious breach has arisen between the Ute indians at Thunder Butte station, S. D., and their agent, Major Downs, and there is danger of a hostile collison at any moment, according to the report of Captain Carter P. Johnson, the army officer who was sent to the scene of the trouble in an effort to placate the Indians, who have unlimited confidence in him.

According to Captain Johnson, the Indian agent and himself are at cross purposes and his report dated at Thunder Butte yesterday and received today by the adjutant general, appeals to the authorities here to support him and cause Major Downs to abate harsh treatment of the Indians. Captain Johnson says that the Utes are very hungry, their women and children are suffering and they believe they have been unjustly treated.

Commissioner of Indian affairs Leupp will have a conference with the President tonight, at which action in the matter will probably be decided upon.

HIGHEST FOR YEARS.

Price of Cranberries Will Soar for Thanksgiving Trade.

WAREHAM, Mass., Nov. 1.—The price of cranberries for the Thanksgiving trade is expected to be the highest in years, wholesale prices of from $6.50 to $7 prevailing here now, and indications pointing to a further advance before the middle of the month. The New York market quotes even higher prices at present, so that the Cape growers who are holding their crop back for the expected rise feel assured that they will get a high price. The crop is of the best quality and that of the upper cape districts compares with some of the largest in years.

HURLED INTO RIVER.

Americans and Filipinos Hurt in Bridge Collapse Near Fort McKinley.

MANILA, Nov. 1.—The new railroad bridge over the Passig river, near Fort McKinley, collapsed owing to the breaking of the superstructure, and 60 workmen were precipitated into the river. Three Americans and 20 Filipinos were injured. The damage is estimated at $100,000.

Your Banking?
No matter how small,
No matter how large,
THE NATIONAL EXCHANGE BANK
Will give it careful attention.
This message applies to men and women alike.

COLORADO LICENSE REVOKED.

Philadelphia Insurance Company's Annual Report Inaccurate.

DENVER, Col., Nov. 1.—Insurance Commissioner Bittenhouse yesterday issued an order revoking the license to do business in Colorado of the Union Fire Insurance Company of Philadelphia. The reason assigned for the action, it is alleged, is the inaccuracy of the annual report of the company. This report, it is claimed, did not show that the company had suffered losses from the San Francisco fire. Bittenhouse says that an investigation disclosed that the company had suffered losses amounting to $530,000.

FOR AMERICAN FLEET.

Glasgow Steamers to Convey Coal to Ships Bound for Pacific.

GLASGOW, Scotland, Nov. 1. It was announced today that 21 steamers have been chartered here to convey coal and other supplies to the American fleet which is to visit Pacific waters.

MASSAGE AND CHIROPODIST.

DR. E. C. HOLLOWAY,
CHIROPODIST and ELECTROLYSIAN
Ingrowing Nails. Hair Moles. Warts removed (painless). Massage. Open evenings. Telephone 841-2.
Office 79 Spring.

Manicure. Chiropody
HELEN A. MURRAY.
13 Pope Street.
Scalp-Massage, Children's Hair Cutting
Tel. 755.

Men's $3.00 Shoes.
We have often said it and repeat it again that our $3 shoes are the best-fitting, best-wearing and most stylish shoes on the market today. Just a little better than the other fellow's. Try a pair and be convinced.
—AT—
RAMLOSE'S. 43 Thames Street

The Newport Journal
AND WEEKLY NEWS.
Is especially adapted to mailing.

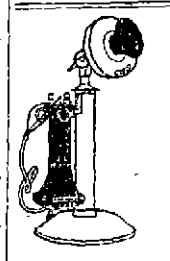

Tramps and Burglars
Avoid houses where there are telephones. The service is an inexpensive protection and convenience.
Providence Telephone Co.
CONTRACT DEPT. 142 SPRING STREET.

WE HAVE OUR SAMPLE INDIAN.
Call in and see it and don't forget we are as low as any on good repairs.
Batteries, Oils, Spark Plugs, etc., always on hand at
J. R. CHASE'S 115 Bellevue Ave

HORNBLOWER & WEEKS,
GEORGE F. COZZENS, Manager.
38 Bellevue Avenue.
Short Term Notes.
Members of New York and Boston Stock Exchanges.
New York. Boston. Chicago.
Direct Private Wires.

NOW
Is the time to plant Bulbs.
Tulips, 25c. a dozen.
Crocus, 10c. "
Hyacinths, 50c. "
Chinese Lilies, Snowdrops, Calla Lilies, Narcissus, Daffodils, etc.
F. L. ZIEGLER, 18 BROADWAY.

HOUSE FURNISHING GOODS.

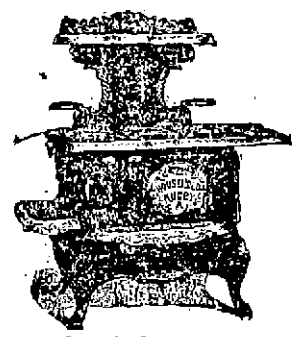

HOUSEHOLDS.
You can't run your range on less than one bod of coal a day can you?
Certainly not—you haven't the right range. You need a
HOUSEHOLD,
One that not only saves time and trouble, but saves money for you and they cost no more than others which are inferior.
You have been thinking it over long enough Now is the time to act.
JAMES F. MARDEN,
Phone 854. Next to Postoffice.

New Wall Paper
Our new stock is no complete, and we invite vo to inspect the largest line of Wall Paper on show in the city. This line surpasses all previous efforts both in prices and designs.
JOSEPH GRAHAM,
INTERIOR DECORATOR.
Mayer Building. 68 & 70 Spring St.

At Greatly Reduced Prices
To close out stock, all our
Muslin and Lace Curtains.
Packing and Shipping.
Furniture Stored.
J. W. Horton & Co
42 CHURCH STREET.

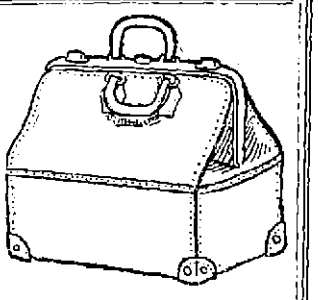

Henry Biesel & Son,
256-258 Thames Street.

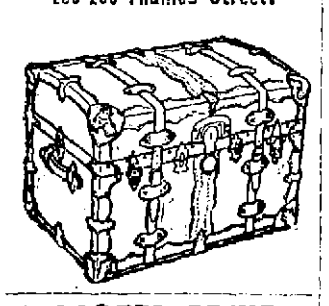

IMPORTED PRINTS
French and English.
Call and examine our Collection
Wiseman
112 BELLEVUE AVENUE.

FIRE-PROOF and BURGLAR-PROOF PROTECTION.
The value of Fire-Proof and Burglar-Proof Safe Deposit Vaults is demonstrated every day.
Prudent people do not care to run the risk of keeping their valuables at home or in their office.
We cordially invite you to protect your valuables by placing them in our Modern Manganese Steel Vaults, which afford Absolute Protection from fire and thieves.
Safe Deposit Boxes to Rent $5 and up per year.
NEWPORT TRUST COMPANY,
303 Thames Street, Newport, R. I.

Burglar and Fire Protection.
Silverware, Jewelry, Laces and Family Papers that cannot be replaced, if stolen or destroyed, can be kept with the utmost safety and security, when not in use, in one of our
PRIVATE SAFE DEPOSIT BOXES
IN OUR
BURGLAR AND FIRE PROOF VAULT.
Leave your property with us and save anxiety and worry, as well as loss.
AQUIDNECK NATIONAL BANK,
Safe Deposit Department,
286 Thames Street.

FINANCIAL.

Stocks and Grain
We buy or sell Stocks listed on New York Stock Exchange for cash or carry them on a reasonable margin.
W. E. WATKINS & CO.,
Estab. 1902.
290 Thames St. Newport.
Tel. 1820.

BROWN BROTHERS & CO.,
New York.
BANKERS.
BROWN, SHIPLEY & CO.,
London.

T. W. Freeborne, Auctioneer,
30 Years' Experience,
Would solicit the sale of
REAL ESTATE AND PERSONAL PROPERTY.
Best Results Guaranteed
Telephone 1537 220 Spring Street

DRY KINDLING WOOD.
We Deliver 4 Barrels for $1.00.
SHINGLES. Extras—$4.50. Clears—$3.75.
SPRUCE LUMBER, ALL KINDS.
Timber Covering Boards; Flooring.
Mill Work of Every Kind.
Doors, Windows, Frames, Mouldings, Turning, Sawing, Hardwoods, also Oak and other kinds of flooring, sheathing, Parquet floors, Clothes Yard Posts, Lattice, Hard Sheathing Paper, Asphalt Ready Roofing, $3 a roll.
PAINTS and PAPER HANGINGS.
Ready-Mixed Paints, Oils, Putty, Glass, Floor Wax, Brushes, Alcohol, Naphtha, Furniture Polish, Artists' Colors and everything in the paint line.
JOHNSTON CO.,
69 MILL STREET.

FIX UP THE SCREENS

"If your dealer hasn't it Alex. N. Parker, has."
THE NEWPORT JOURNAL
AND WEEKLY NEWS.

FINANCIAL.

NEW YORK, Nov. 1, Wall Street—The stock market opened irregular, with Amalgamated Copper at 51½, American Smelting 68½, Anaconda 34, Atchison 75, Baltimore & Ohio 81, Brooklyn Transit 31, Canadian Pacific 149, Erie 18, Great Northern preferred 111, New York Central 94½, Northern Pacific 106½, Pennsylvania 108½, Reading 74½, Rock Island 13½, St. Paul 190¼, Southern Pacific 66½, Union Pacific 109¾, United States Steel 23¾, and United States Steel preferred 82½.

10—Prices of stocks moved irregularly in the opening dealings, but there were not many important changes from last night's close. Many prominent stocks sold at last night's prices. Pennsylvania rose 1½, but soon lost the rise. Baltimore & Ohio advanced a point, Toledo, St. Louis & Western preferred ¾, and Union Pacific ⅝. General Electric and St. Paul fell 1, and Reading, New York Central, Northern Pacific and American Smelting large fractions. Some of these declines were quickly recovered.

11—A more definite tendency developed after the opening orders had been executed. Support to Pennsylvania and Union Pacific aroused a moderate demand for other stocks, and the list rose slightly above yesterday's closing, but became very dull on the rise. Union Pacific was in keen demand and touched 110⅞, a gain of 2⅛. Pressure continued against a number of obscure stocks.

If anyone away from Newport desires to keep thoroughly posted in all the news of his home town both great and small let him subscribe to
THE NEWPORT JOURNAL
—AND—
WEEKLY NEWS
The paper contains each week several pages of HOME NEWS that no one at all interested in Newport affairs can afford not to know. Subscriptions at $2 may begin at any time.

The Milne Printery
209 Thames Street,
DAILY NEWS BUILDING.
Printing of every description
Give us a call before placing your order for printing.
The largest and best-equipped printing office in the city.
Telephone 1112.

Cottage to Let,
$18 per month.
Eight rooms. Bath, hot water supply, Furnace, Gas, etc. Apply upper bell 325 Spring street.

REMOVAL!
CLARENCE H. WALL,
OSTEOPATHIC PHYSICIAN,
Has removed to 5 Mount Vernon St.
Tuesdays and Fridays, 11-4

NOW

IS the time to get ready for cold weather.

Your Furnace

Must need repairs after the severe cold of last winter. GET IT DONE NOW while there is time. Do NOT wait till you need it and have to wait your turn. Get it repaired at

COVELL'S, 163 Thames St.

Our Policy

is to buy for cash in the very best markets, take a small margin of profit and give our customers the best possible value for their money. We invite your inspection of our line of Swiss and American Watches and a comparison of prices.

HERRMANN,
Watchmaker and Jeweler.
204 THAMES STREET.

Abram Almy Co.,

COAL —AND— WOOD.

173 THAMES STREET.
TEL. 957.

We are selling

GRAPES

Cheaper than any one else in Newport and don't care who knows it.

BURLINGAME & CARRY.

MONT BLANC FLOUR.

This excellent brand of Flour has stood the test of competition and none has been found which is any better for a good wholesome flour. Equally good for bread or pastry.

Barrels	$8.00
1-2 Barrels	4.10
1-8 Sacks	1.05

SOLE AGENTS.

Jas. H. Drury & Co.
Tel. 351. 243 & 245 Thames Street

HOWARD,
Painting Contractor.

Best Work in Every Branch of the Business.
OFFICE 81 EVERETT STREET.

W. F. Spingler,

Upholsterer and Decorator.

I Have a Large Variety of

Cretonne Lamp Shades, Candle Shades

AT REDUCED PRICES.

Jewett Upright Piano Value $400 GIVEN AWAY!

A ticket will be given with every paid purchase except on goods made by the VICTOR OR EDISON COMPANIES.

Barney's Music Store
154 Thames Street.

Huntley & Palmer's CRACKERS.

Alaska Wafers (coffee), per lb.,	25c
Waverly Wafers, per lb.,	25c
Petit Beurre, per lb.,	25c
Olive, per lb.,	25c
Concert, per lb.,	25c
Cinderella, per lb.,	25c
Monarch, per lb.,	30c
Thin Arrowroot, per lb.,	30c
Wheat Meal, per lb.,	30c

F. P. GARRETTSON & CO.,
160 Front Street, New York
16 & 20 Washington Square.

"Madeline" and "Bertha"

The barges Madeline and Bertha have discharged for us cargoes of fresh mined, well prepared

"Lehigh and Wilkesbarre Coal"

And free burning, deep red ash

"Blackwood Red Ash" Coal

All in excellent condition for winter use. Call in at our offices or telephone your orders to the

PERRY BROS. COAL CO.

TEAMS' CHANCES EVEN.

Rogers High School and Y. M. C. A. Intermediates to Have Three-Mile Cross-Country Race.

Thursday afternoon, after the gymnasium class, the Rogers High School students went out for their last run in preparation for the three-mile cross-country race, which will take place Saturday morning, in which they will compete with the Young Men's Christian Association Intermediates. Only seven of the Rogers boys have given their names to compete in this race, and it is regretted that there are not more. Of course the football squad is kept pretty busy with practice and this keeps away two or three boys who might otherwise come out for track work. The Intermediates, on the other hand, expect to enter about 20 men for the contest from a class not much larger than that of the High School.

The chances for the outcome of the race seem to be about even. The Rogers boys have been more systematic in preparation for the run, having been out several times for various distances. But the class of Intermediates is composed mostly of boys who have had steady gymnastic work in the Association classes for six or seven years, and this training is the best sort of preparation for athletics of any kind. As there are not many boys in Newport who are not interested in one or the other of these institutions, the race is attracting wide attention.

The run will be started from the One Mile Corner at 10 o'clock. The length of the course is just three miles, going along Broadway to Maple avenue, through Maple avenue to Malbone road, along Malbone road to Broadway, with the finish at the Soldiers and Sailors monument. The prizes for the race are on exhibition in Blaine's window. The first prize is a pretty silver cup offered by a friend. The second and third prizes, a knife and a gymnasium jersey, will be given by the two instructors of the classes.

This will be the second of these joint meets which will do much, properly managed, to encourage the boys to greater efforts and to more practice than they would give were there not some competition with another class to spur them on. Their run has been arranged by Mr. Caswell of the Young Men's Christian Association and Mr. Pitman of the Rogers High School, and if it proves as successful as is hoped it will be the first in a number of such runs, for they can take place any Saturday in winter when the roads are fit for walking.

HALLOWE'EN PARTIES.

The Galahad Club of Trinity Church had a successful Hallowe'en party in the guild hall last night. The hall was hung with red curtains and club banners, and from the ceiling apples were suspended. During the evening dancing was had and a witch told fortunes. Ice cream and cake were served, the committee in charge being Mrs. Edward G. Brown, Miss Elizabeth E. MacKaye and Mr. Frederick F. Nason. Among the guests, who numbered about 80, were Rev. and Mrs. Stanley Hughes and Rev. and Mrs. Ellery G. Bowers, who are visiting the former at their home on Touro Street.

A Hallowe'en party was given last evening by Mr. and Mrs. Howard Asher at their home on Tilley avenue. Many games were played, for which several prizes were awarded. In the game of "bite the apple" the first prize was won by Miss Margaret Bolton, in the "peanut" game by Miss Mollie Sheehan and in the game of "Maud" by Miss Nellie Harrigan. Piano selections were rendered by Misses Sheehan and Sullivan and vocal selections by Misses Cotter, Curry, Harrigan, Sullivan and Bolton and Messrs. Marshall, Green, Harfwood, McQuirk, McGowan and Ryan. At midnight the guests partook of an elaborate supper, after which dancing was again in order and at an early hour the merry crowd bade their hosts a jolly good morning.

Last evening Miss Katherine Shields gave a Hallowe'en party at her home on Broadway, to a large number of her friends. The parlor was decorated for the occasion with palms and potted plants. Vocal and instrumental music and recitations were given by several of the guests and there was dancing to the music of McCarty's orchestra, Mr. Mullallay, being the prompter. Hallowe'en games were also played. Piano selections were given by the Misses Quarry, Shields, Sullivan, Devlin and Steele. At midnight supper was served and later dancing was resumed, including a cotillon.

A pleasant evening was spent last night at the home of Mr. Frank Murphy on Harrington street where a party of his young friends, about 30 in number, spent the evening playing games. The occasion also marked the anniversary of Mr. Murphy's birthday. Refreshments were served by Mrs. Murphy and Mrs. E. W. Kelley, followed by dancing, fancy steps being taken by Mr Murphy and Mrs. T. C. Shields. Vocal solos were give by Miss Annie T. Murphy and the Misses Margaret Brown, Lucy Rowe and Nina Martin.

The Mission Band connected with the United Congregational Church, under the direction of Mrs. Tyler, had a Hallowe'en party at the residence of Mrs. Fred M Hammett on Church street last evening. Nearly 50 children were present and enjoyed the Hallowe'en games which were played.

Among the other places where Hallowe'en parties were given last evening were at the residences of Mr. and Mrs. William H. Langley, Mr. and Mrs. Theodore Bigalky and Mr. and Mrs F. M. Wheeler. A barn party was given at the residence of Mr. and Mrs. A. B. Kennan. The crowds of young people attending these went early and returned home at seasonable hours. In the early evening the streets seemed to be full of young people in party array.

A DRUMMER'S STORY.

["Success Magazine."]

A party of traveling men in a Chicago hotel were one day boasting of the business done by their respective firms, when one of the drummers said:

"No house in the country, I am proud to say, 'has more men and women pushing its line of goods than mine.'"

"What do you sell?" he was asked.

"Baby carriages!" shouted the drummer, as he fled from the room.

Ask your grocer for Argo Red Salmon, and do not accept any substitute. There is no finer Salmon packed.

WETMORE ANSWERS CHARGES.

(Continued from Seventh Page.)

tion of the convention. In the campaign that ensued Mr. Gardner made a number of speeches in my interest. On March 25 at the meeting of the Young Men's Republican Club in Providence he is reported by the Providence Journal as follows:

"Touching the election of "Boss" Brayton which, it was alleged was obtained by dishonorable means, he eulogized the character and judgment of the General Assembly and pronounced the charges utterly false. The statement that Governor Wetmore approved the election of Chief Brayton was an infamous falsehood, for he had no right to do so and it would be an astonishing breach of official propriety.

He read the editorial published in the Journal in March, 1885, in which Governor Wetmore was eulogized as being a Rhode Island man and fully qualified for the high office, and said the prophecy had been admirably fulfiled. He gave the history of the circulation of the petition to Governor Wetmore to become a candidate, to refute the statement that he entered into a "vulgar intrigue with a political worker," saying that in the absence of any paper to speak the truth for the petitioners he had determined to proclaim it upon the platform.

"By the persistence of his friends and without the knowledge of Brayton in any way, six petitions were circulated and signed exclusively by persons who desired to thus express their opinion that he should be a candidate, and most thoroughly represented the best wishes of the signers. He quoted the phrase "Wetmore's money and Brayton's management," and pronounced it an infamous insult, believing that there never was a convention so absolutely free from dictation or intrigue.'

"The paper thus alluded to and called a petition by Mr. Gardner was signed by such men as Professor William Gammell, Robert Knight, R. R. Knight, Professor A. Harkness, T. P. I. Goddard, E. G. Robinson (president of Brown University), John Nicholas Brown, Frederick C. Sayles, Royal C. Taft, M. B. I. Goddard, Arthur H. Watson, John C. Budlong, William S. Hayward, Elisha H. Rhodes, R. I. Gammell, Charles Fletcher, F. W. Carpenter, Henry W. Gardner, Rev. Augustus Woodbury, Nathan F. Dixon, George H. Utter, Henry H. Luther, A. H. Littlefield, Henry E. Metcalf, Darius Goffe, Lyman B. Goffe, W. W. Blodgett, Charles H. Merriman and many others.

In 1889 Jonathan Chase resigned as Senator, and on April 10 of that year Nathan F. Dixon defeated me on the eighth ballot for the United States Senate, I being in Europe at the time. General Brayton opposed my election and favored Mr. Dixon.

"In 1890 I was appointed by the governor one of the commission to obtain plans and to receive proposals for sites and afterward to build a new State House. I was on the executive committee of the commission until my election to the Senate in 1894. Among my associates were General William Ames, General Olney Arnold, Rowland G. Hazard, Webster Knight, David S. Baker and Nathaniel B. Church.

"In 1894 the Republican state central comittee, by resolution, requested me to be a candidate for for United States Senator and the state convention subsequently approved the action of the state central committee. At the time of the resolution of the state central committee General Brayton was opposed to me, favoring another candidate, and continued to oppose me until the candidate he favored withdrew.

"I was elected unanimously both in the senate and the house, the Democratic members of the General Assembly neither voicing any opposition, conscientious or otherwise and not even voting against me. In 1900, following the usual custom, I was elected for a second term.

"As to 1906-7—at a meeting of the executive committee of the Republican state central committee on April 22, 1907, General Brayton voted in favor of a resolution urging the election of another candidate for United States Senator.

"I have proved these charges false by showing—

"That the position of Presidential elector in 1880 and 1884 came to me from my own town.

"That the letter of Colonel William Goddard largely influenced me when hesitating in regard to the nomination for governor in 1885.

"That I never knew General Brayton until 1886.

"That my re-nomination as governor in 1886 was in accordance with invariable precedent.

"That in 1887 my re-nomination for governor, after I had determined not to be a candidate was caused by a petition to me of citizens of the highest character in the state.

"That Mr. Dixon, the candidate supported by General Brayton, became Senator in 1889.

"That the state central committee in 1894 pronounced for me, and at that time and later on General Brayton still favored another candidate until he withdrew.

"That in 1900, following the usual custom, I was elected a second time to the Senate.

"That at a meeting of the executive committee of the Republican state central committee on April 22, 1907, General Brayton voted in favor of a resolution urging the candidacy of another candidate for Senator.

"To sum up the above, it is demonstrated that I have held office without the aid of General Brayton, and that in the divisions of the party on different occasions on the question of candidates, he has been opposed to my condidacy more often than not. This effectually disposes of the charges of my alleged corrupt connection with General Brayton.

"You cannot conduct the affairs of a church, a university, a railroad, a bank, a hospital, a political party or a presidential campaign without organization and funds, and people have to contribute to these according to their ability and inclination.

"Money can be devoted to political purposes as legitimately as for any other of the purposes just enumerated, and to suggest that contributions can only be made and used for improper purposes in political organization is very cant and hypocrisy.

I have contributed to tariff and political organizations and for campaign purposes long before I was ever a candidate for office, and since I have been in politics have continued to contribute to the party of my choice, because I believe in its principles, and think the welfare of our country and state is largely dependent upon its success.

"I shall continue to give in the future in proper amounts, according to my ability and judgment. I wish to state specifically, however, that I have never, directly or indirectly, given money to debauch or corrupt, nor for any improper purpose whatever.

Ex-Senator Wetmore was greeted with prolonged applause at the conclusion of his speech, the entire company applauded and cheering until the outburst spent itself in a rising demonstration.

Acknowledging the compliment by again rising from his seat Mr. Wetmore said, after the tumult had subsided:

"This greeting more than compensates for the bouquets thrown at me by our opponents."

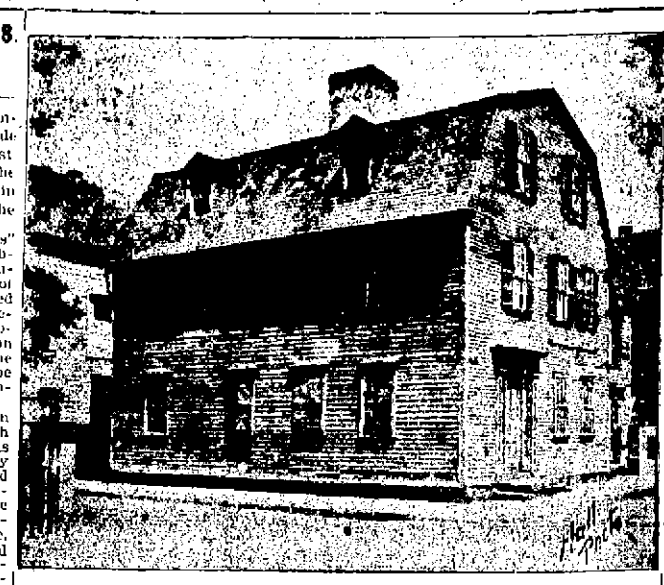

Old House, Corner of Bridge and Second Streets—To be Replaced by a Barrel Factory.

AN EVANGELISTIC CAMPAIGN.

Series of Meetings Under Leadership of Rev. J. Wilbur Chapman Arranged for Coming Winter.

The movement for an evangelistic campaign to be conducted by Rev. J. Wilbur Chapman, D. D., in Rhode Island the coming winter is already taking shape ,and the preliminary organization of committees has been effected in Providence and in this city. Dr. Chapman will come to Rhode Island in February, beginning his labors in Providence February 6 and continuing there until February 26. He will come to Newport the next day, February 27, and conduct a 10-days' campaign, ending Sunday, March 9. The meetings will be conducted by Dr. Chapman and his assistants, committees being appointed to make the preliminary arrangements and Dr. Chapman taking full charge on his arrival and conducting the work through his brother, Mr. E. J. Chapman, who is his business manager.

The entire state has been divided into districts. Newport and Middletown comprising one of these, and the preliminary work well arranged by a committee of the six churches in Newport and one in Middletown which are interested in the movement. The committees organize each with a chairman and secretary, and their work is directed through Mr. Chapman, the business director, following out the general lines of campaign arranged by Dr. Chapman.

The churches interested in the movement in this district are the Second Baptist, United Congregational, First Methodist Episcopal, First Presbyterian, Thames Street Methodist Episcopal and Swedish Methodist Episcopal of this city and the Methodist Episcopal of Middletown. The pastors of these churches, with a number of laymen, have held several meetings to arrange the preliminary organization, and last evening the clergymen and those who have been appointed to serve on the several committees met in the vestry of the Second Baptist Church where the plans for the campaign were outlined by Rev. E. W. Burch, who is the Newport member of the state executive committee, and a general discussion of these plans was had.

Several of the committees appointed for the work were organized. The executive committee, which consists of the pastors and one representative layman from each church, and which will have general oversight of the arrangements, organized by the election of Rev. James Austin Richards of the United Congregational Church as chairman, and Rev. Ernest W. Burch of the Thames Street Methodist Episcopal Church as secretary. The other committees, each of which consist of one layman from each of the churches, are those of finance, music, personal work and ushering and publicity. The finance committee was organized by the election of Angus McLeod as chairman, the personal work committee by the choice of Daniel Morrison as chairman, and Horace S. Brown as secretary, and the publicity comitee by the choice of Fred M. Hammett as chairman and Walter K. R. Holm as secretary. The music comittee will organize later.

BLAKE—SHEA.

In the presence of a large gathering of relatives and friends in St. Mary's Church Wednesday, Mr. John J. Blake and Miss Julia Marie Shea were married by Rev. William D. Meenan, pastor of the church, who also celebrated the nuptial mass. The bride wore a gown of pale blue Liberty satin, with all-over lace, and a hat to match with a large white plume. Miss Kathryn Shea of New York was her sister's attendant and wore a dress of white India silk and Valenciennes lace, with a white hat, and carried a bouquet of tea roses. The groom was attended by Mr. Charles Blake as best man. After the ceremony a wedding breakfast was served at the residence of the groom's brother, Mr. William Blake, on Harrison avenue, followed by a reception.

Mr. and Mrs. Blake will sail on steamer Campania tomorrow to make their home in Ireland, and are starting on their new life in their old home with the best wishes of many friends. Rev. John F. Sullivan of Providence, an intimate friend of the groom and bride, was in town for the wedding.

PORTSMOUTH.

[Regular correspondence of the News.]

The largest gathering in the history of the Woman's Foreign Missionary Society of the Friends' Church in Portsmouth was held with Mr. and Mrs. Richard Macomber Thursday afternoon and evening, more than 75 being present and nearly all taking supper. There were quite a number present from Swansea, South Somerset, Fall River, Tiverton and Newport. Mr. and Mrs. Byron O. Salisbury, of Ohio, missionaries from British India, added much to the interest of the occasion, Mrs. Salisbury making an interesting address in the afternoon in regard to various features of the work and life of missionaries in that country. In the evening a musical program was given, with Mrs. Benjamin Greene at the piano, who gave as the first number "In the Sweet Bye and Bye," with variations. An instrumental duet for piano and violin followed, Master Ray Ayler playing the latter, and a vocal duet by Mrs. Richard R. Macomber and Mrs. William H. Chace; a song by the two last named and Mrs. Edward B. Ayler, and selections in which several took part. Mr. Salisbury spoke in the line of missionary effort and prefaced his remarks by singing three hymns in as many languages.

Mrs. Salisbury was unmarried when she went to India in 1900 in the great famine time and worked in the centre of it. Two years later Mr. Salisbury went and their acquaintance resulted in their marriage. In 1906 their health became impaired by the arduous work and hot climate and they returned to America and since that time have visited every section of the United States and engaged in religious work. They are to start on their return in about three weeks, going to Naples, and from there by the Australian line through the Suez canal to Colombo. They exhibited a number of views of some of the most beautiful marble temples in the world.

The Rhode Island Monthly Meetings of the Society of Friends was held in the Friend's meeting house Thursday morning. Several ministers were present—Samuel Hodges and wife, John S. Kimber and wife and Mr. and Mrs. Salisbury.

A number went to Fall River Wednesday evening to attend a whist party given by Miss Alice Clifton, who has had as guest Miss Alice Anthony.

EXCELLENT

Lykens Valley Stove, Lorberry Stove, Lorberry Nut.

White Ash Coals in all sizes

Heirs of George Bowen,
Telephone 915. Bowen's Wharf.

USE

Patton's Sun-Proof Paint,

The paint with the Guarantee.

FOR SALE BY

Dring & Smith,
Telephone. 43 MILL STREET.

THE BIJOU,

39 THAMES STREET.

Just received, a new line of

Boys' Outing-Flannel Blouses.

Also a new lot of

10 CENT WINDOW SHADES.

With every 25-cent purchase ask for a ticket on $25 in gold to be given away in three prizes Nov. 5, 1907.

All of the Music from

The Tatooed Man,

Now in Stock.

Rogers Music
210 THAMES STREET.

Defective eyes should always be corrected with properly ground glasses.

I have the most up-to-date optical machinery made and can make up any complicated lenses at short notice.

Eyes Examined
Artificial Eyes
Correctly Fitted.

L. N. VAUGHAN,
Manufacturing Optician.
101 BROADWAY.
Fine Repairing.
Tel. 0028.

VON MOLTKE HARDLY TREATED.

Suit to Be Brought Against Herr Harden by State's Attorney.

BERLIN, Nov. 1.—The Harden-Moltke case has entered on a new phase. The state's attorney has decided to bring suit against Herr Harden, editor of Die Zukunft, before a bench of five judges. This decision, apparently, is due to the widespread opinion that General Count Kuno von Moltke was hardly dealt with in last week's trial of the suit for libel against Herr Harden. It also denotes a complete reversal of the attitude of the state's attorney, who originally had refused to bring suit against Herr Harden at General von Moltke's instance, leaving the latter to take private action on his own account.

The state's attorney later explained his action as follows: "Von Moltke apparently had no adequate opportunity at the recent trial to clear himself of Herr Harden's charges. Hence the state's attorney thinks it necessary to institute new proceedings and fully clear up the matter from all standpoints."

CAID M'LEAN IN CHAINS.

Report Says That He Escaped in Night but Was Recaptured.

MADRID, Nov. 1.—Despatches from Tetuan convey a native report to the effect that several days ago Caid MacLean escaped in the night, but was recaptured and put in chains by order of Raisuli.

POPES WALKS WITH DIFFICULTY.

Pius X Suffering With Gout, but Continues His Audiences.

ROME, Nov. 1.—The Pope is again suffering from gout. He walks with difficulty, but continues his audiences.

ALCOHOL BILL ADOPTED.

Finland Holding Temperance Celebrations Throughout Country.

HELSINGFORS, Finland, Nov. 1.—The Diet today adopted unanimously the alcohol bill, prohibiting the manufacture of alcohol in Finland or its importation into Finlands. As the measure affects Russia's tariff relations with foreign countries, it is not certain that the emperor will sanction the measure. Temperance celebrations are being held throughout the country.

AUCTION SALES.

Poultry at Auction,

SATURDAY, NOV. 2,

At 10 O'clock A. M. on Washington Sq.
100 Choice Plymouth Rock Pullets; also 100 Yearling Hens, Cockerels, etc.
FRED W. GREENE, Auct'r.

Hotel at Auction.

SATURDAY, NOVEMBER 2,
AT 12 O'CLOCK NOON

On the premises, I will sell the "Commercial House" formerly Park House to be removed. Carpenters, Masons and Building Wreckers will find much that is desirable for building purposes.
FRED W. GREENE, Auct'r.

Receiver's Sale of Plants, Ferns, Palms, etc.

BY VIRTUE of an order of sale issued out of the District Court of the United States for the District of Rhode Island on the 26th day of October, 1907, there will be sold at public auction on the **fourth day of November next,** at ten o'clock in the forenoon, on the premises at the corner of Bellevue and Lelloy avenues, in the City of Newport, Rhode Island, all the assets of the estate of J. M. Hodgson, florist, Bankrupt, consisting of valuable Plants Ferns, Palms, one Ice Box, Glass Vases, Baskets, Flower Vases, Mirrors, Counters, Desks, Safe, and other Office Furniture, Delivery Wagon, Carry-All, Depot Wagon, two sets of Harness, Hydraulic Pump, Fixtures, and all other stock contained on said premises occupied by said bankrupt. Terms at time of sale.

STEWART ENGEL,
Receiver.

Mortgagee's Sale.

BY VIRTUE of the power of sale contained in a certain Mortgage deed, made by James D. Hidler (with Rebecca E. Hidler in release or dower) to the Savings Bank of Newport, dated October 31, 1894, and recorded in Volume 26, pages 192 and 193, of the Mortgages Land Evidence of the City of Newport in the State of Rhode Island, breach of the condition of said Mortgage having been made and still existing, the said Mortgagee will sell at public auction, on Fair Street in front of the land hereinafter described, **on Saturday, the 2nd day of November A. D. 1907,** at 12 o'clock, noon, all all the right, title and interest which said James D. Hidler and Rebecca E. Hidler had at the time of the execution of said Mortgage and did by said Mortgage convey, in or to that parcel of land in said City of Newport, with dwelling house and improvements thereupon, bounded: Southerly on Fair Street, Westerly on the Langley estate, Northerly on lands of Durfee, formerly of John L. Barker deceased, and Easterly on land of Charles E. Hammett, Jr., or however now bounded; said property being all that was granted by said Mortgage deed, which deed is hereby made part thereof. And said Mortgagee hereby gives notice that it intends to bid for said property at said sale thereof.

SAVINGS BANK OF NEWPORT,
By G. P. Taylor, Treas.
Newport, Oct. 11, 1907.

If you do it yourself it will be right

Standing over a hot fire is uncomfortable and unhealthful

ELECTRIC BROILING is entirely different

There is no heat except where it is needed

The Electric Broiler enables you to do it yourself

Clean Safe — COOKING APPLIANCES — Simple, Durable

Can be connected to the electric circuit by any capable wireman

OLD COLONY ST. RY. CO.

NEW BOOKS.

DAYS OFF

By Henry vanDyke

Arizona Nights,

By Stewart E. White

The Converte,

By Elizabeth Robins

SIMON HART,
202 THAMES STREET.
Telephone 304.

CARR'S LIST.

THE FRUIT OF THE TREE, By Edith Wharton
The Romance of an Old-Fashioned Gentleman, By F. Hopkinson Smith
The Story of A Foothill Season, By Geo. H. Brooke (Scotch)
The Stooping Lady, By M. Howell

CARR'S,
DAILY NEWS BUILDING.

THE LAPPIN STORE.

COATS —AND— SUITS.

Special inducements to keep up the interests of the past few weeks, which have surpassed all records for actual purchasing in the history of this or any other store in this city.

The few items we mention below are sure winners. Price not too high, styles correct, and quality and finish the Lappin Store kind.

SUITS.

Lymansville Cheviot Suits, Prince Chap coat, full kilted skirts, in blue, brown, green, red and black, worth $23.00, for **$16.98**

Military Style, English broadcloth and cheviot, blue, red, black and brown, worth $30.00, for **$25.00**

English Broadcloth Suits, coat semi-fitting, trimmed with braid; skirt full kilted with two deep folds, very good value, worth $39.00, for **$35.00**

COATS.

Misses' and Ladies' Top Coats in red, blue, brown and black cheviot, trimmed with braid, very special, for **$12.98**

Tourists' Coats, in mixtures, in gray, brown, plaid and stripes, very now effects loose and semi-fitting back **$9.98, $10.98, and $12.98**

Ladies' Black Broadcloth Coats, loose back, trimmed with braid and peau de soie, for **$10.98 to $16.98**

SKIRTS.

Large shipment in latest tailored Skirts, full kilted, with folds, chiffon Panama, P. K. Panama, Melrose and chiffon, broadcloth and mixtures from **$2.98 to $18.98**

L. W. Coudray, Prop't.